

ANNEXATION PLAT
WESTOVER ROAD - SKYLINE DRIVE
BEING A PORTION OF THE SOUTHEAST QUARTER (SE 1/4) OF SECTION 20,
TOGETHER WITH A PORTION OF THE SOUTHWEST QUARTER (SW 1/4) OF SECTION
21, TOWNSHIP 50 NORTH, RANGE 72 WEST OF THE SIXTH PRINCIPAL MERIDIAN,
COUNTY OF CAMPBELL, STATE OF WYOMING

CLC ASSOCIATES

8480 E. ORCHARD RD.
SUITE 2000
GREENWOOD VILLAGE
COLORADO 80111
P 303 770 5600
F 303 770 8849
CLCASSOC.COM

ARCHITECTURE
ENGINEERING PLANNING
LANDSCAPE ARCHITECTURE
LAND SURVEYING

ANNEXATION PLAT
WESTOVER ROAD / SKYLINE DRIVE
WESTOVER ROAD / SKYLINE DRIVE
CAMPBELL COUNTY, WYOMING

PREPARED UNDER THE
DIRECT SUPERVISION OF
BRAD T. MORTENSEN, P.E.
P.L.B. WYOMING LICENSE
NO. 12713 FOR AND ON
BEHALF OF CLC ASSOCIATES

DESCRIPTION	ORIGINAL PREPARATION
DATE	11/07/12

PROJECT #: 12.0153
DRAWN BY: FMZ
DESIGNED BY: FMZ
CHECKED BY: BTM

SHEET 2/2

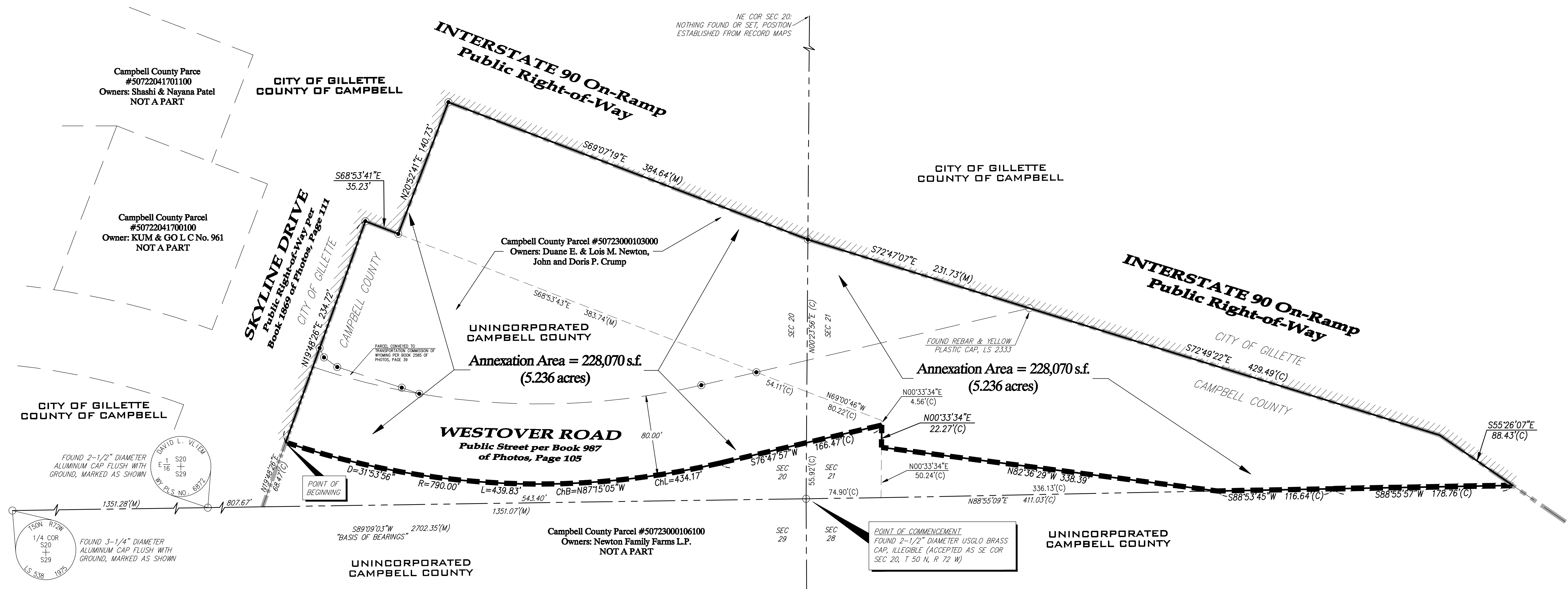

MAP LEGEND	
○	MONUMENT FOUND, AS NOTED
●	FOUND REBAR & 1-1/2" DIAMETER ALUM. CAP, PLS 12712, TYPICAL UNLESS NOTED OTHERWISE
(C)	CALCULATED
(R)	RECORD
(M)	MEASURED
---	ADJOINING LOT OR PARCEL LINE
---	CENTERLINE
---	EXISTING CITY OF GILLETTE CORPORATE LIMITS
---	EXISTING CITY OF GILLETTE CORPORATE LIMITS CONTIGUOUS WITH PROPOSED ANNEXATION BOUNDARY
---	PUBLIC LANDS SURVEY SECTION LINE
---	NEW CITY OF GILLETTE CORPORATE BOUNDARY PER THIS ANNEXATION/MINOR BOUNDARY ADJUSTMENT

NORTH

0 15' 30' 60'

SCALE: 1" = 30'

(U.S. SURVEY FEET)