

# Exhibit 'A'

DRAWING SHOWING

PROPOSED VACATION OF A PORTION OF  
50' GENERAL UTILITY EASEMENT  
EXTENDING THROUGH LOTS 1A, 1B, 1C & 1D, BLOCK 9  
ROLLING HILLS SUBDIVISION  
CITY OF GILLETTE, WYOMING

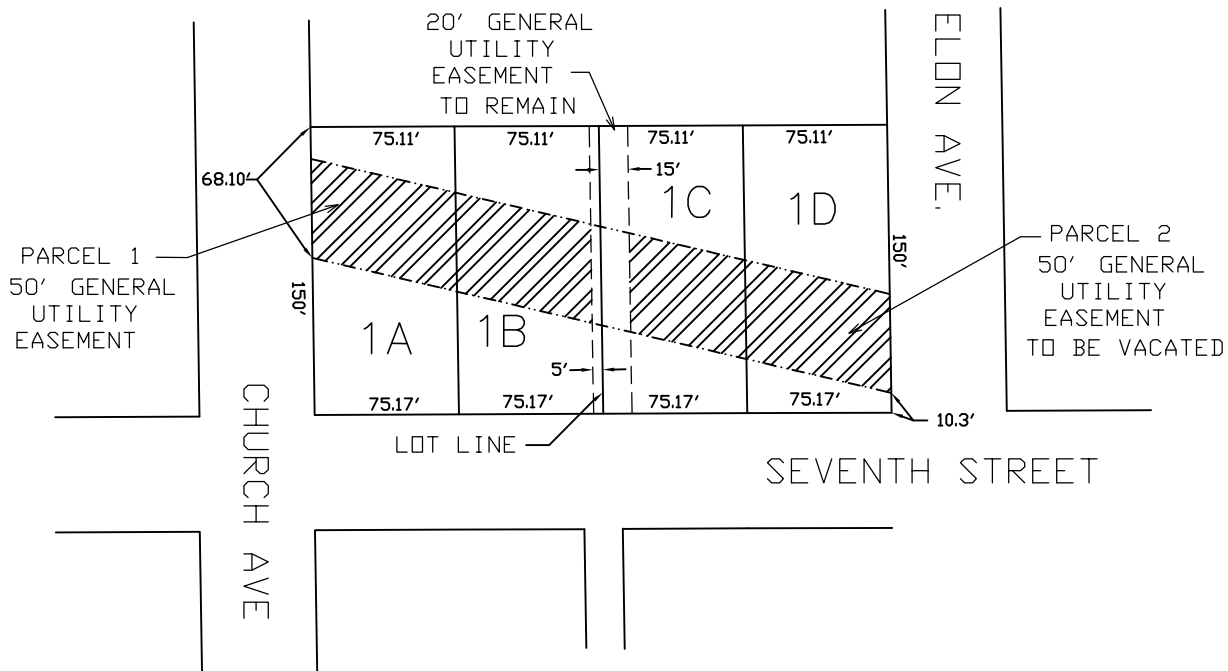

0 50 100  
1" = 100'

## LAND DESCRIPTION:

### PARCEL 1

ALL THAT PORTION OF THE 50' WIDE GENERAL UTILITY EASEMENT  
EXTENDING THROUGH LOTS 1A AND 1B, BLOCK 9, ROLLING HILLS  
SUBDIVISION LYING WESTERLY OF A LINE FIVE FEET WESTERLY OF  
THE EAST BOUNDARY OF SAID LOT 1B, BLOCK 9, ROLLING HILLS  
SUBDIVISION.

## LAND DESCRIPTION:

### PARCEL 2

ALL THAT PORTION OF THE 50' WIDE GENERAL UTILITY EASEMENT  
EXTENDING THROUGH LOTS 1C AND 1D, BLOCK 9, ROLLING HILLS  
SUBDIVISION LYING EASTERLY OF A LINE FIFTEEN FEET EASTERLY  
OF THE WEST BOUNDARY OF SAID LOT 1C, BLOCK 9, ROLLING HILLS  
SUBDIVISION.

PREPARED BY:  
DOYLE LAND SURVEYING  
801 EAST FOURTH ST., STE 15  
GILLETTE, WY 82716  
PH: (307) 686-2410

PREPARED FOR:  
MICHAEL E. & MARY M. CHAMBERS  
604 ELTON AVE.  
GILLETTE, WY 82716

DATE OF PREPARATION:  
2/6/13 REV 2/15/13