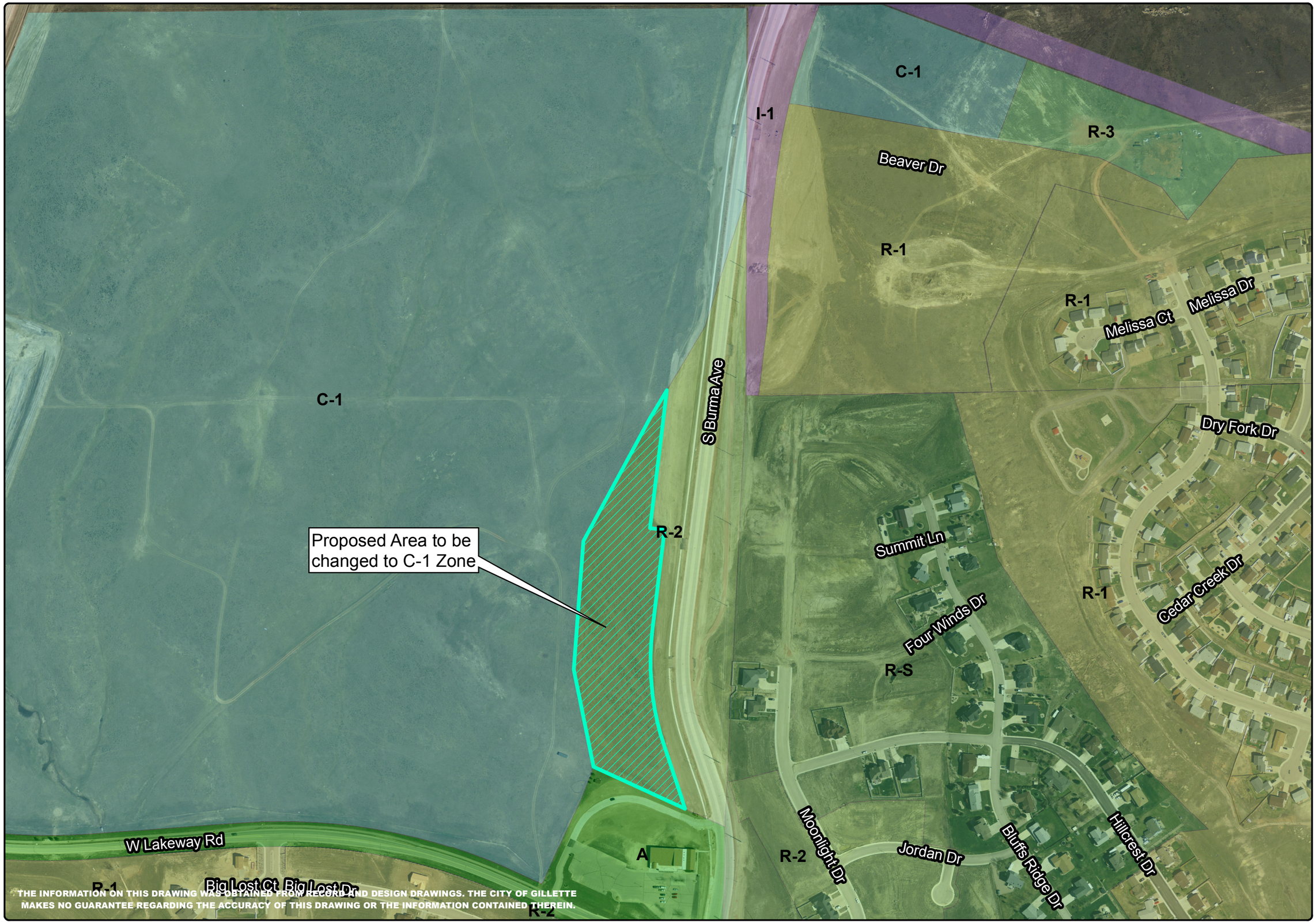


THE INFORMATION ON THIS DRAWING WAS OBTAINED FROM RECORD AND DESIGN DRAWINGS. THE CITY OF GILLETTE MAKES NO GUARANTEE REGARDING THE ACCURACY OF THIS DRAWING OR THE INFORMATION CONTAINED THEREIN.

Legend

- Proposed Zone Change Area
- A
- C-1
- C-2
- C-3
- C-O
- C-P
- I-1
- I-2
- E-MH
- E-MH R-S
- M-H
- PUD
- R-1
- R-2
- R-3
- R-4
- R-R
- R-S

Y:\GIS Work\Outside\PrivateEntities\Kanti\ZoneChange\ProposedZoneChange.mxd

N

0 150 300
Feet

ENERGY CAPITAL OF THE NATION
CITY OF GILLETTE, WYOMING

**Proposed Zone Change**

March 01, 2013

CITY OF GILLETTE
GIS DIVISION
201 E. 5TH STREET, P.O. BOX 3003
GILLETTE, WYOMING 82717
(307) 686-5364