

EXHIBIT "A"

BURMA ROAD RIGHT-OF-WAY TO THE CITY OF GILLETTE

BEING A PORTION OF TRACT 1, BISON ESTATES (BOOK 6 OF PLATS, PAGE 70)
AND A PORTION OF THE TRACT OF LAND DESCRIBED ON ANNEXATION PLAT OF HIGHWAY
50 ADDITION (BOOK 7 OF PLATS, PAGE 249), RECORDS OF CAMPBELL COUNTY
SITUATED IN THE SE1/4SE1/4 OF SECTION 29 AND IN THE NE1/4NE1/4 AND SE1/4NE1/4 OF
SECTION 32, T. 50 N., R. 72 W., 6TH P.M.

PREPARED FOR: CITY OF GILLETTE
PREPARED BY: DOWL HKM

MARCH, 2009
SHERIDAN, WY

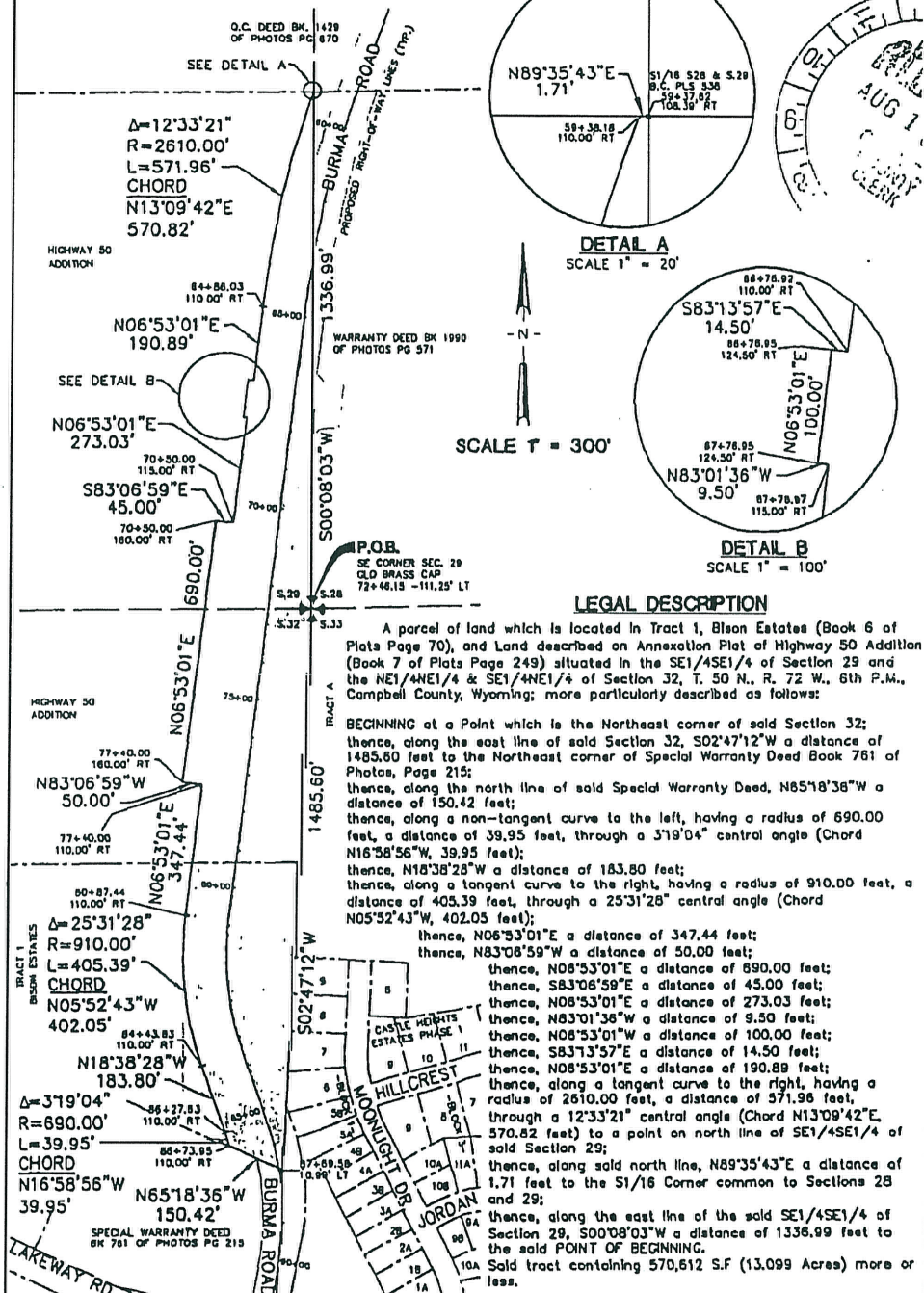

Fee 17.00
Pages 80 to 83
by: B. GREGORY

Recorded on 8/10/2009 at 4.04.00
Book 2470 of PHOTOS
Susan F. Saunders, Campbell County Clerk

RECORDED ✓
ABSTRACTED ✓
INDEXED ✓
CHECKED ✓