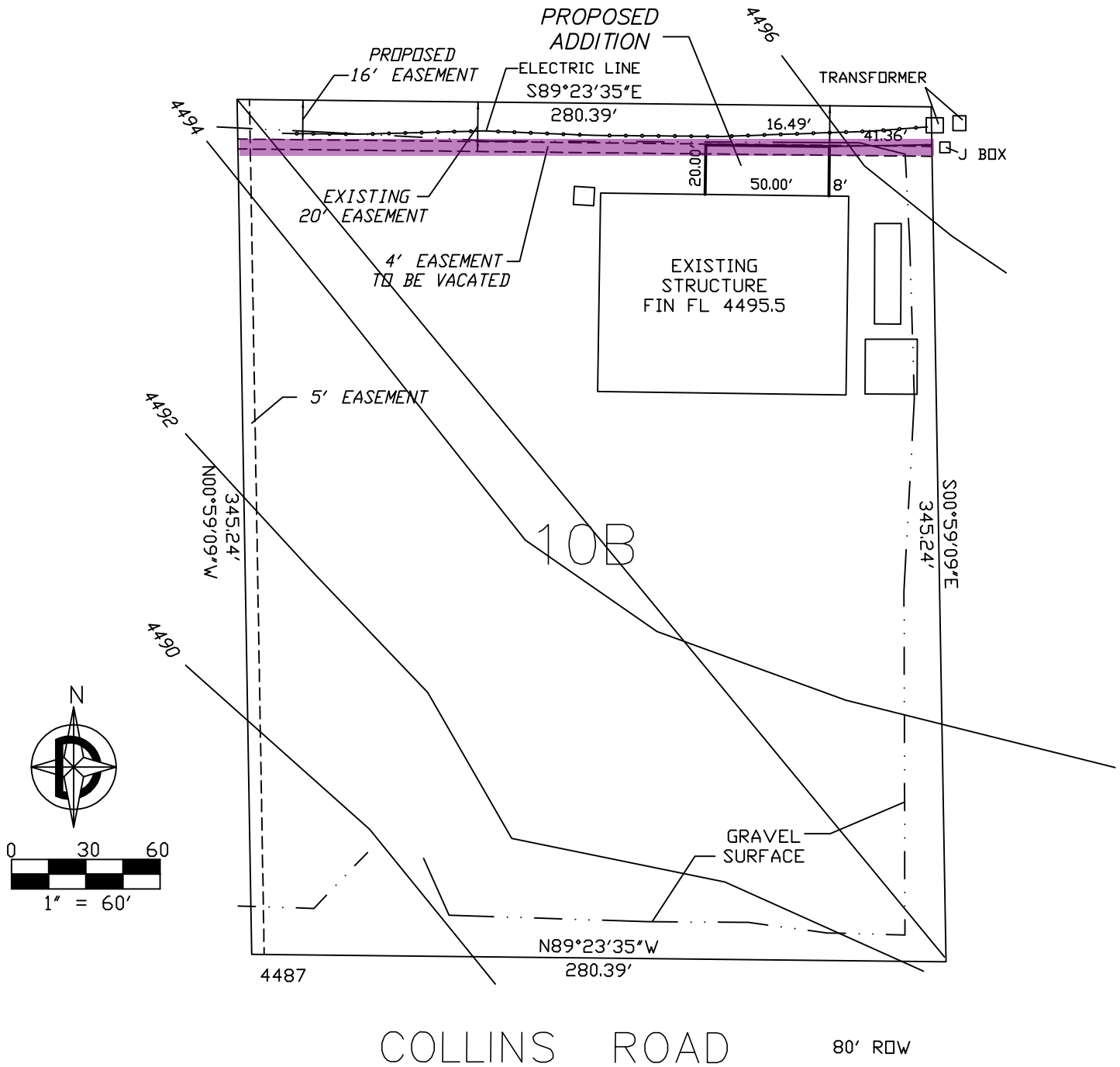

Exhibit A Map



PREPARED FOR:
POWDER RIVER CONSTRUCTION
4100 E COLLINS ROAD
GILLETTE, WY 82718
PH: 307-687-7721

PREPARED BY:
DOYLE LAND SURVEYING
801 E 4th ST Ste 15
GILLETTE, WY 82718
PH: 307-686-2410
EMAIL: DLS@VCN.COM

PLOT PLAN
4001 COLLIN ROAD
LOT 10B
COLLINS HEIGHTS
INDUSTRIAL PARK
GILLETTE, WYOMING

DATE OF PREPARATION:
4-11-13 5-10-13