

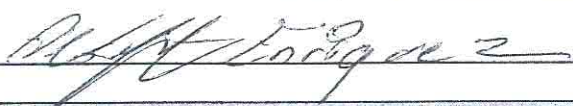

CITY OF GILLETTE**APPLICATION****PARADE PERMIT – DOES NOT REQUIRE CLOSURE OF CITY STREETS**

Name: Saint Matthew's Catholic Church		
Address: 1000 Butler Spaeth Road, Gillette, WY 82716		
Phone Number: (307) 682-3319		
Describe area for parade. Please attach a map of City streets to be used.		
Propose Caravan of Faith parade route (See attachment page)		
Describe purpose of the parade.		
The parade is in line with the celebration of Saint Matthew Catholic Church Feastday and 2nd Annual Hispanic Catholic Congress.		
Date of parade. September 21, 2013		
Times of parade:	Starting at 9:00 (a.m.)	(p.m.)
	Expected end 10:30 (a.m.)	(p.m.)
Signature of Applicant 		
Review Comments		
Police Department		
Signature 		
Public Works		
Signature 		
City Clerk		
Signature 		
City Council Action		
Approve Deny		

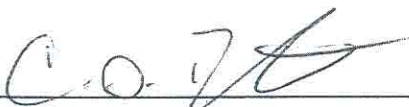

CITY OF GILLETTE

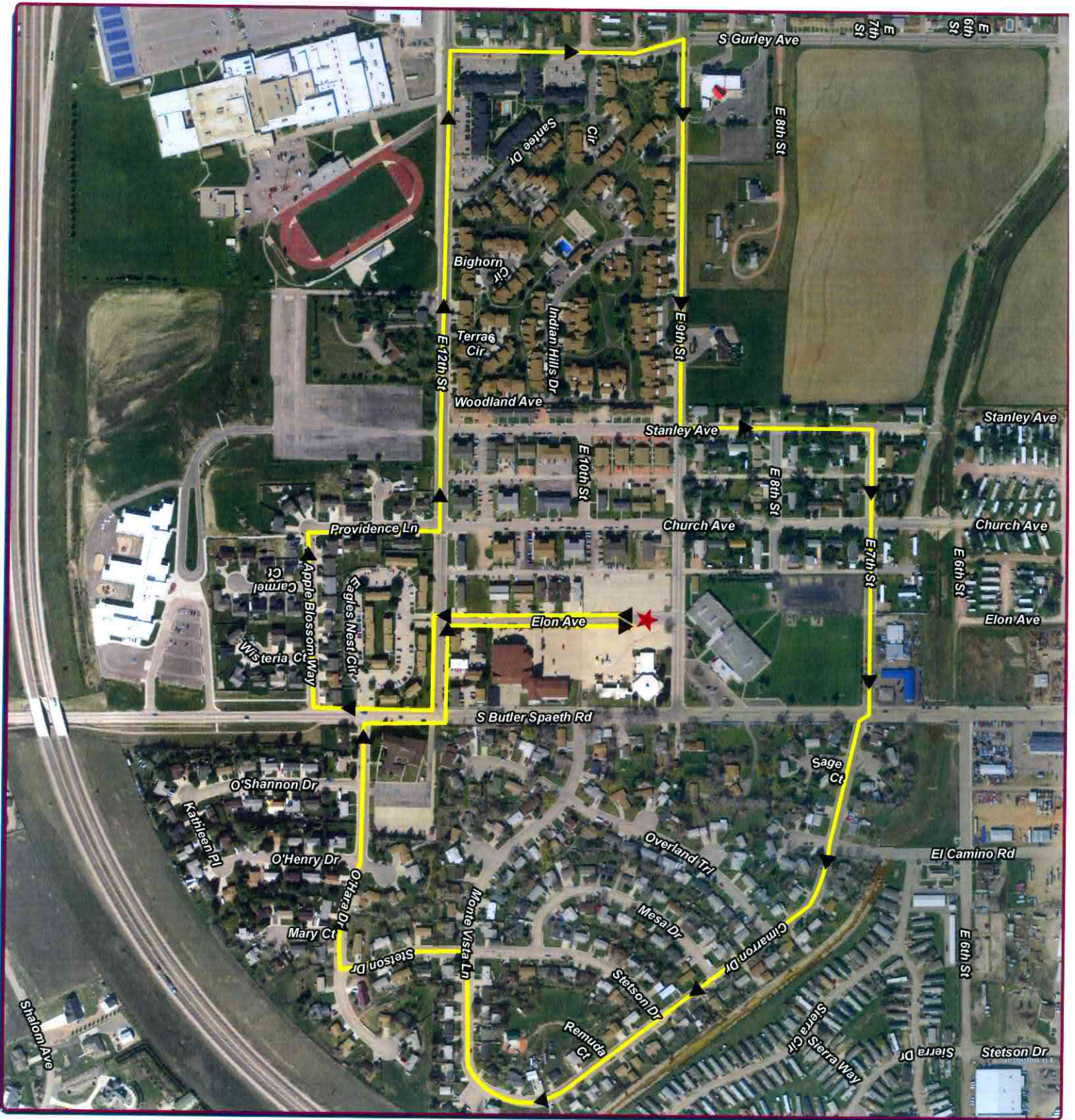
GIS Division
P.O. Box 3003
Gillette, Wyoming 82717-3003
Phone (307) 686-5364
www.gillettewy.gov

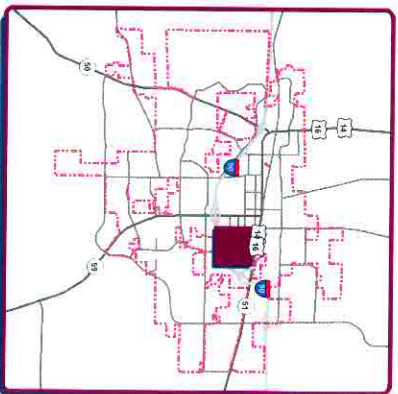

Legend

- ★ Start / Finish
- ▀ Parade Route

THE INFORMATION ON THIS DRAWING WAS OBTAINED FROM RECORD AND DESIGN DRAWINGS. THE CITY OF GILLETTE MAKES NO GUARANTEE REGARDING THE ACCURACY OF THIS DRAWING OR THE INFORMATION CONTAINED THEREIN.

Y:\GIS Work\Administration\GIS\Map\City of Gillette\Map\Map.mxd



0 250 500
Feet

**Caravan of Faith
Parade Route**

July 10, 2013

Productivity Service With P.R.I.D.E. Responsibility Integrity Collaboration Enthusiasm