

SURVEYOR'S CERTIFICATE

I, Richard T. Doyle, of Gillette, Wyoming, hereby certify that this plat was made from notes taken during and actual survey performed under my direct supervision during the months of May and June, 2013, and that said survey is accurately represented on this plat and is set out on the ground as shown hereon.

DECLARATION VACATING PREVIOUS PLATTING THIS PLAT IS THE RESUBDIVISION OF LOTS 2 & 3, DONKEY CREEK SUBDIVISION AS RECORDED IN BOOK 1 OF PLATS, PAGE 111, OF THE RECORDS OF CAMPBELL COUNTY. ALL EARLIER PLAT OR PORTIONS THEREOF, ENCOMPASSED BY THE BOUNDARIES OF THIS PLAT ARE HEREBY VACATED.

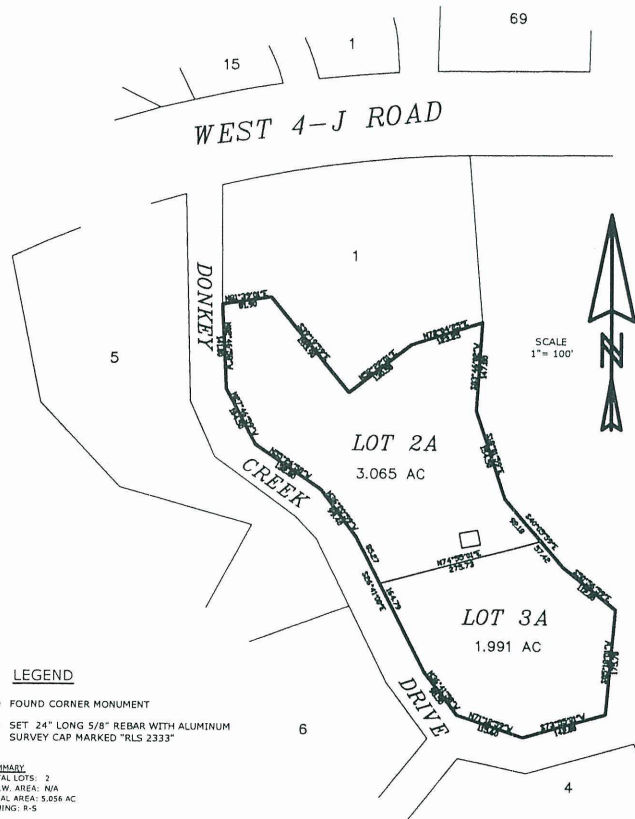

FINAL PLAT RESUBDIVISION OF LOTS 2 & 3 DONKEY CREEK SUBDIVISION

TO BE KNOWN AS
LOTS 2A & 3A
DONKEY CREEK SUBDIVISION
CAMPBELL COUNTY, WYOMING

DEDICATION

Know all men by these presents that the undersigned RAYMOND D. and CYNTHIA A. SAUNDERS and SAM and LISA SAUNDERS, being the owners, proprietors, or parties of interest in the land shown on this plat, do hereby certify,

The above and foregoing RESUBDIVISION OF LOTS 2 & 3, DONKEY CREEK SUBDIVISION being more particularly described as follows:

LOTS 2 & 3, DONKEY CREEK SUBDIVISION,
CAMPBELL COUNTY, WYOMING

Said tract of land contains 5.056 acres, more or less, subject to all rights, restrictions and/or easements of sight and record, and as appears on this plat, is made with the free consent, and in accordance with the desires of the undersigned owners and proprietors, and that this is a correct plat of the area as it is divided in lots, blocks, streets and easements, and

That the undersigned owners and proprietors of the land shown and described on this plat do hereby dedicate to the City of Gillette for perpetual public use all streets, alleys, easements and other lands within the boundary lines of the plat as indicated and not already otherwise dedicated for public use. Utility easements as designated on this plat are hereby dedicated to the City of Gillette for perpetual public use for installing, repairing, replacing and maintaining water lines, sewers, gas lines, electrical lines, telephone lines, cable TV lines and the forms and types of public utilities now or hereafter generally utilized by the public.

All rights under and by virtue of the homestead exemption laws of the State of Wyoming are hereby waived and released.

Executed this _____ day of _____, A.D., 20____ by:

Owners: Raymond D. and Cynthia A. Saunders
Owners: Sam and Lisa Saunders

Raymond D. Saunders

Sam Saunders

Cynthia A. Saunders

Lisa Saunders

STATE OF WYOMING)
COUNTY OF CAMPBELL) ss

The foregoing instrument was acknowledged before me this _____ day of _____, A.D., 20____, by Raymond D. Saunders and Cynthia A. Saunders, as a free and voluntary act and deed.

Witness my hand and official seal.

Notary Public

My Commission Expires _____

STATE OF WYOMING)
COUNTY OF CAMPBELL) ss

The foregoing instrument was acknowledged before me this _____ day of _____, A.D., 20____, by Sam Saunders and Lisa Saunders, as a free and voluntary act and deed.

Witness my hand and official seal.

Notary Public

My Commission Expires _____

PROJECT SITE

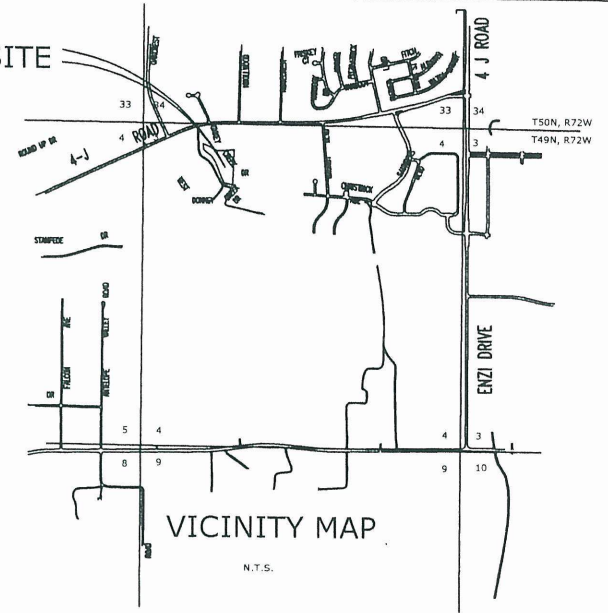

APPROVALS

Approved by the Campbell County Planning Commission
this _____ day of _____, 20____, A.D.

Attest:

Chairman

Clerk of the Planning Commission

Approved for filing by the undersigned Board of County Commissioners
in and for the County of Campbell, State of Wyoming this _____ day of _____, 20____, A.D.

Chairman of the Board

Member

Member

Member

Member

This plat filed for record in the office of the Clerk and Recorder
at _____ o'clock _____ m., _____, 20____,
and is duly recorded in Book _____, Page No. _____.

County Clerk

FINAL PLAT

RESUBDIVISION OF LOTS 2 & 3,
DONKEY CREEK SUBDIVISION
CAMPBELL COUNTY, WYOMING

PREPARED FOR:
SAM SAUNDERS
P.O. BOX 244
GILLETTE, WY 82717

PREPARED BY:
DOYLE SURVEYING, INC.
801 E. Fourth St.
Suite 15
Gillette, WY 82716
PH: (307) 686-2410

DATE OF PREPARATION: JUNE, 2013

SHT 1 OF 1

SUMMARY
TOTAL LOTS: 2
R.D.W. AREA: N/A
TOTAL AREA: 5.056 AC
ZONING: R-5

NO PUBLIC MAINTENANCE OF STREETS OR ROADS.
THE SURFACE ESTATE OF THE LAND TO BE SUBDIVIDED IS SUBJECT
TO FULL AND EFFECTIVE DEVELOPMENT OF THE MINERAL ESTATE.