

Exhibit "D"

Certification of Determination of Substantial Compliance of Annexation Petition

STATE OF WYOMING)
) ss.
COUNTY of Campbell)

TO THE HONORABLE MAYOR AND CITY COUNCIL OF
GILLETTE, WYOMING:

Comes now the undersigned Gillette City Clerk, Karlene Abelseth and by affixing her name hereto respectfully shows and certifies to the City Council and Mayor of the City of Gillette, Campbell County, Wyoming, as follows:

1. Three Petitions to Annex were filed in the office of Gillette City Clerk on July 19, 2013, for the annexation of a tract of land known as the Camplex Addition, contiguous or adjacent to the City of Gillette.
2. Two Petitions were signed by private landowners, Gillette Hospitality Partners, LLC and Vision 2007 LLC, on May 3, 2013. The third Petition was signed by the Campbell County Public Land Board for tax exempt property on July 11, 2013. Copies of the petitions are attached.
3. The Petitions from Gillette Hospitality Partners, LLC and Vision 2007 LLC constitute a majority of the landowners owning a majority of the area sought to be annexed, excluding public streets and alleys and tax exempt property.
4. The Petitions contain the following detailed information: a legal description of the area sought to be annexed; a request that the described territory be annexed; a statement that each signer is an owner of land and a description of his land within the area proposed to be annexed; and a map of the area.
5. No signature on any of the Petitions is dated more than one hundred eighty (180) days prior to the date of filing the Petition with the clerk.
6. The Petitions substantially complies with W.S. § 15-1-401 though 15-1-422.

FURTHER THE AFFIANT SAYETH NAUGHT.

DATED this 19 day of July, 2013.



Karlene Abelseth

Clerk of the City of Gillette, Wyoming

Karine Adolph

Clerk of the City of Gillette, Wyoming

The foregoing instrument was acknowledged before me by Karlene Abelseth, Clerk of the City of Gillette, Wyoming, on this 19th day of July, 2013.

Cindy Staskiewicz - Notary Public
County of Campbell  State of Wyoming
My Commission Expires 8-18-2014

Cindy Staskiewicz
Notary Public

Certificate of Determination-Complex Addition

**LANDOWNER'S PETITION TO ANNEX TERRITORY TO
THE CITY OF GILLETTE, CAMPBELL COUNTY, WYOMING**

**TO: THE HONORABLE MAYOR AND CITY COUNCIL OF GILLETTE,
WYOMING:**

Comes now the undersigned and by affixing their names hereto respectfully shows to the City Council and Mayor of the City of Gillette, Campbell County, Wyoming, as follows:

1. That the undersigned, Gillette Hospitality Partners LLC, is the owner(s) of the land, which is contiguous to the City limits of the City of Gillette, which land is described as follows:

Lot 1A of the Final Plat Lot 1A & 1B, Dorr I Subdivision, A Resubdivision of Lot 1, Door I Subdivision, according to the final plat thereof recorded with the Campbell County Clerk at page 102 of Book 9 of Plats.

Said tract of land contains 7.47 acres, more or less.

2. That attached hereto and made a part hereof is a map showing territory sought to be annexed.
3. That Gillette Hospitality Partners LLC being the owner(s) of the said land, respectfully request that said land be annexed to the City of Gillette, Campbell County, Wyoming.

DATED This 3rd day of may, 2013.

[Signature]

[Signature]

Witness

Witness

Witness

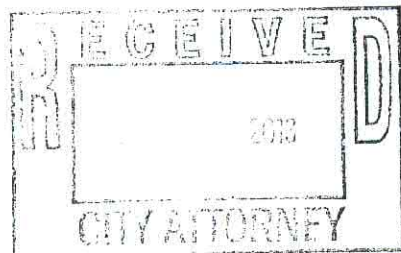



N.T.S.

LOT 1A

LOT 1B

GARNER LAKE ROAD

TRACT B

TRACT A

**LANDOWNER'S PETITION TO ANNEX TERRITORY TO
THE CITY OF GILLETTE, CAMPBELL COUNTY, WYOMING**

**TO: THE HONORABLE MAYOR AND CITY COUNCIL OF GILLETTE,
WYOMING:**

Comes now the undersigned and by affixing their names hereto respectfully shows to the City Council and Mayor of the City of Gillette, Campbell County, Wyoming, as follows:

1. That the undersigned, Vision 2007 LLC, is the owner(s) of the land, which is contiguous to the City limits of the City of Gillette, which land is described as follows:

Lot 1B of of the Final Plat Lot 1A & 1B, Dorr I Subdivision, A Resubdivision of Lot 1, Door I Subdivision, according to the final plat thereof recorded with the Campbell County Clerk at page 102 of Book 9 of Plats.

Said tract of land contains 2.53 acres, more or less.

2. That attached hereto and made a part hereof is a map showing territory sought to be annexed.
3. That Vision 2007 LLC being the owner(s) of the said land, respectfully request that said land be annexed to the City of Gillette, Campbell County, Wyoming.

DATED This 3rd day of May, 2013.

Don L. Young, Mayor

[Signature]
Witness

Witness

Witness

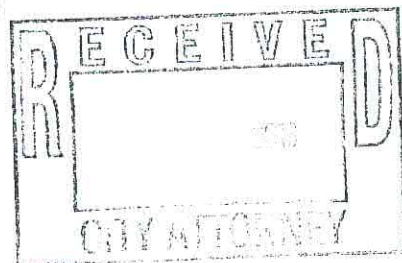



N.T.S.

LOT 1A

LOT 1B

GARNER LAKE ROAD

TRACT B

TRACT A

**LANDOWNER'S PETITION TO ANNEX TERRITORY TO
THE CITY OF GILLETTE, CAMPBELL COUNTY, WYOMING**

**TO: THE HONORABLE MAYOR AND CITY COUNCIL OF GILLETTE,
WYOMING:**

Comes now the undersigned and by affixing their names hereto respectfully shows to the City Council and Mayor of the City of Gillette, Campbell County, Wyoming, as follows:

1. That the undersigned, Campbell County Public Land Board, is the owner(s) of the land, which is contiguous to the City limits of the City of Gillette, which land is described as follows:

A tract of land situated in the north half of Section 25, T50N, R72W and in Sections 29, 30 and 32 of T50N, R71W, of the 6th P.M., Campbell County, Wyoming, and more particularly described as follows:

Beginning at the southwest corner of Section 30, T50N, R71W, said point being monumented by a brass cap set in concrete; thence N00°53'26"W along the west side of Section 30 for a distance of 2644.10 feet to the west 1/4 corner of Section 30, said point being monumented by a brass cap set in concrete; thence N89°24'37"W along the east-west centerline of Section 25 for a distance of 2617.57 feet to the center of Section 26, said point being monumented by a brass cap set in concrete; thence continuing along the east-west centerline of Section 25 on a bearing of N89°24'37"W for a distance of 1310.23 feet to a point monumented by a 5/8 inch rebar with an aluminum cap; thence N00°47'26"W for a distance of 2084.31 feet to a point of intersection with the south side of the Highway 14-16 right of way, said point being monumented by a 5/8 inch rebar with an aluminum cap; thence S80°49'09"E along the south right of way line of Highway 14-16 for a distance of 1380.39 feet to a highway right of way brass cap set in concrete; thence continuing along the right of way on a bearing of S80°26'22"E for a distance of 999.11 feet to a point monumented by a highway right of way brass cap set in concrete; thence S09°44'12"W for a distance of 25.31 feet to a point monumented by a highway right of way brass cap set in concrete; thence continuing along the right of way on a bearing of S80°25'01"E for a distance of 1613.43 feet to a point monumented by an iron pipe; thence S80°24'14"E for a distance of 730.75 feet to a highway right of way brass cap set in concrete, said point also being the beginning of a circular curve to the right with a radius of 11378.76 feet; thence southeasterly along said curve a distance of 1221.15 feet to a point

monumented by a brass cap set in concrete; thence S74°15'18"E along the right of way for a distance of 3528.54 feet to a point on the north-south section line between Section 30 and 29, said corner being monumented by a 1/2 inch iron pipe; thence S74°14'57"E a distance of 634.33 feet to a 1/2 inch iron pipe set in the highway right of way, said point also being on the east-west centerline of Section 29; thence S74°15'53"E along the right of way for a distance of 746.14 feet to a point monumented by a 5/8 inch rebar with an aluminum cap; thence S00°42'35"E along the east side of the W1/2SW1/4 of Section 29 for a distance of 2432.27 feet to the south side of Section 29, said point being monumented by a 5/8 inch rebar with an aluminum cap; thence S00°00'40"E along the east side of the W1/2NW1/4 of Section 32 for a distance of 2669.80 feet to the east-west centerline of Section 32 and to a point monumented by a 5/8 inch rebar with an aluminum cap; thence S89°09'01"W along the east-west centerline of Section 32 for a distance of 1340.22 feet to the W1/4 corner of Section 32, said point being monumented by a brass cap set in concrete; thence N00°25'10"E along the west side of Section 32 for a distance of 2654.53 feet to the northwest corner of Section 32, said point being monumented by a brass cap set in concrete; thence N88°54'00"W along the south side of Section 30 for a distance of 1319.99 feet to a point monumented by an iron pipe; thence continuing along the south side of Section 30 on a bearing of N88°51'46"W for a distance of 1328.35 feet to the S1/4 corner of Section 30, said point being monumented by a brass cap set in concrete; thence continuing along the south side of Section 30 on a bearing of N88°56'24"W for a distance of 2636.23 feet to the southwest corner of Section 30 and the point of beginning.

Also including the S1/2SE1/4SW1/4 of Section 29, T50N, R72W of the 6th P.M., Campbell County, Wyoming.

2. That attached hereto and made a part hereof is a map showing territory sought to be annexed.
3. That Campbell County Public Land Board being the owner(s) of the said land, respectfully request that said land be annexed to the City of Gillette, Campbell County, Wyoming.

DATED this 11th day of July, 2013

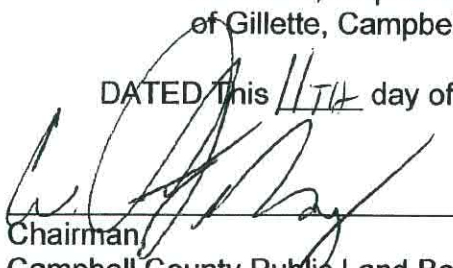

Chairman
Campbell County Public Land Board

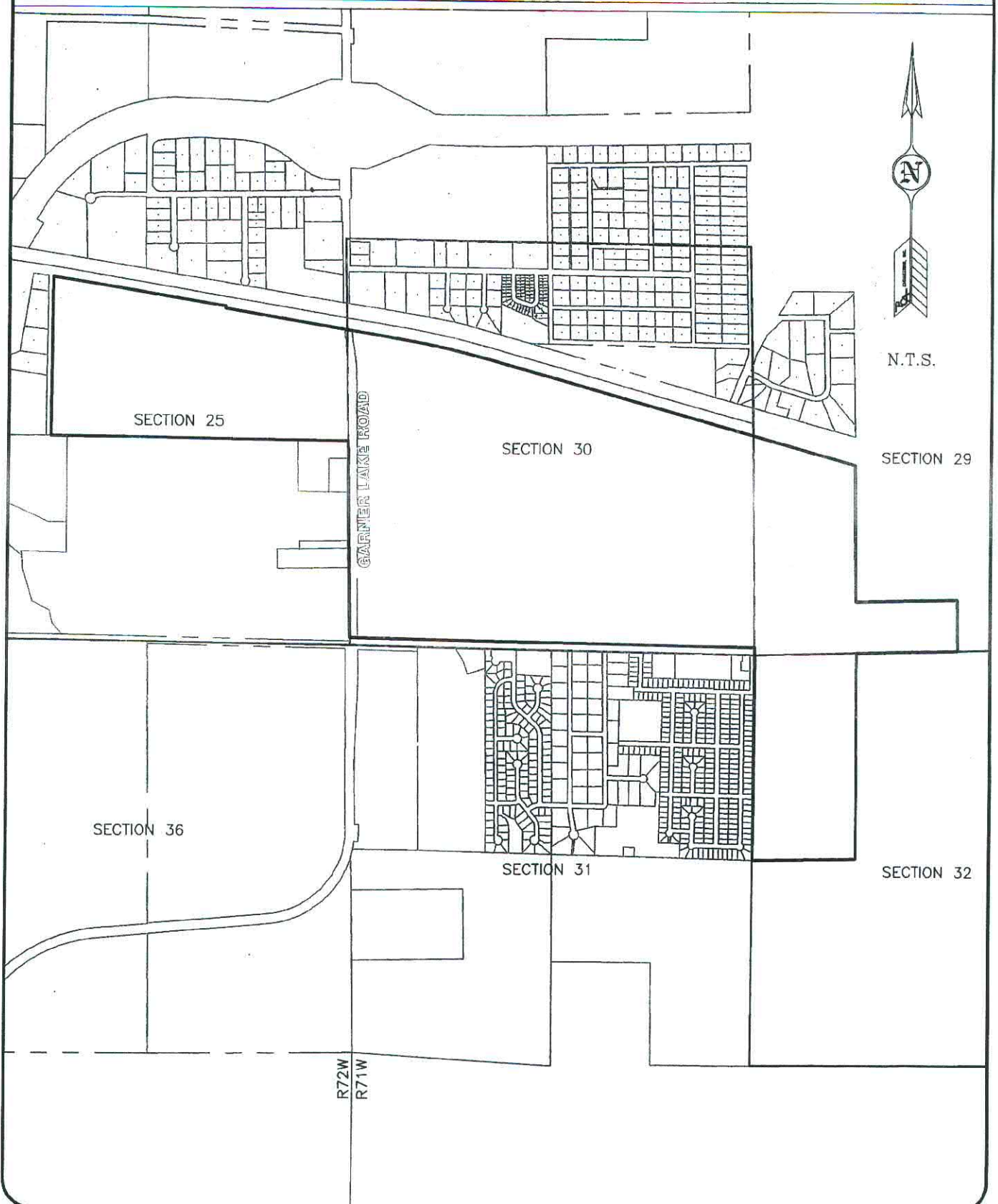
Witness

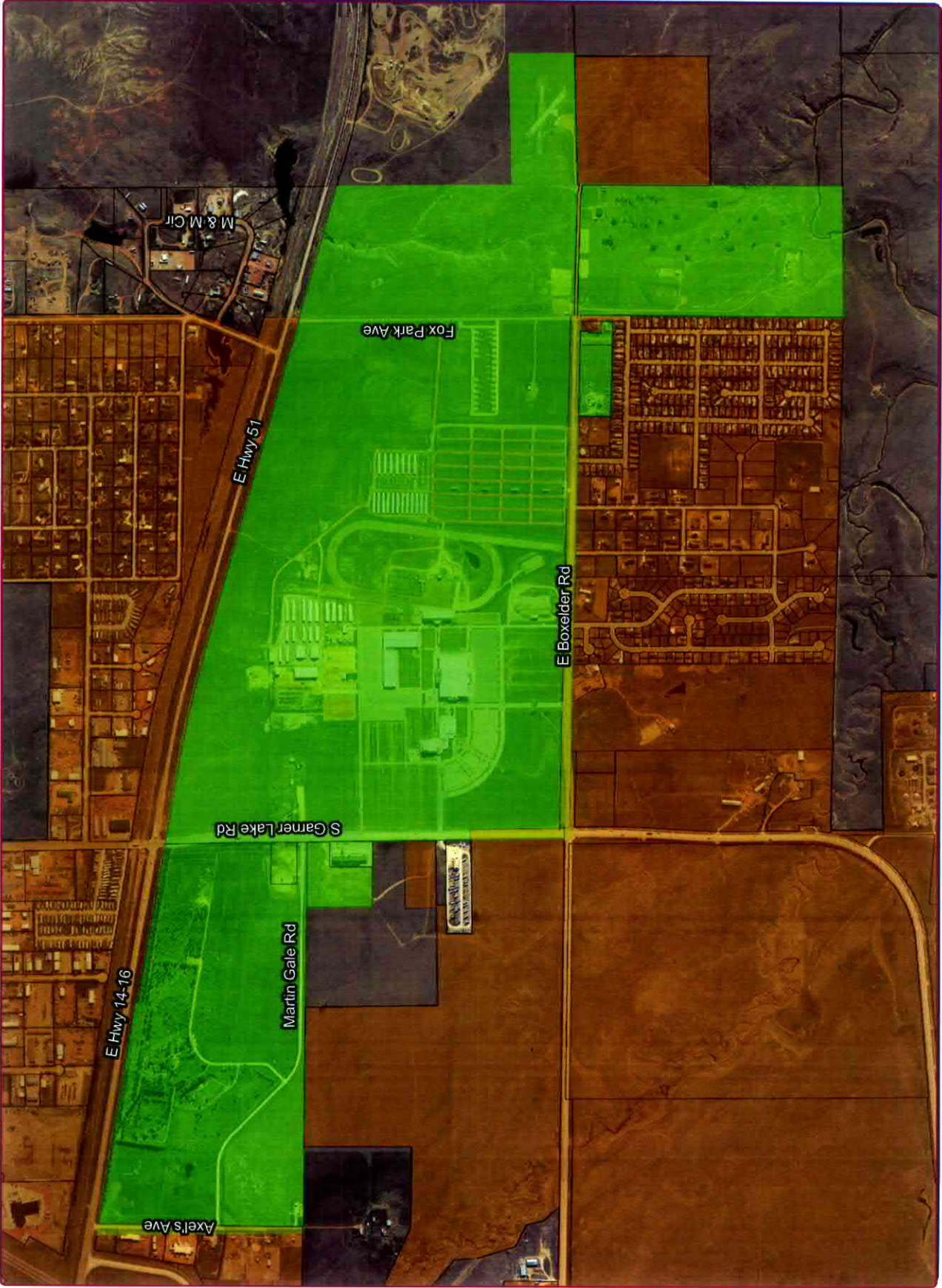

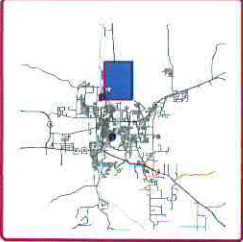

CITY OF GILLETTE
GIS Division
Gillette, Wyoming 82717-3003
Phone (307) 686-5364
www.gillettewy.gov



Legend
■ Current City Limits
■ Complex Addition Exhibit Area
□ County Tax Parcels

Y & S CONSULTING ENGINEERS
Complex Addition Exhibit Area
Complex Addition Exhibit Area.mxd

THE INFORMATION ON THIS DRAWING WAS OBTAINED FROM RECORDS AND SOME DRAWINGS. THE CITY OF GILLETTE MAKES NO WARRANTY AS TO THE ACCURACY OF THE INFORMATION CONTAINED THEREIN.

0 450 900 Feet

Complex Addition Exhibit Map
July 17, 2013
Sandra M. P. B. J. D. E.
Prepared by: [Signature] Checked by: [Signature]