

804 S. Emerson Avenue
Gillette, WY 82716

January 22, 2014

Dustin Hamilton, P.E.
Development Services Director
City of Gillette
PO Box 3003
Gillette, WY 82717

RE: Mt Pisgah Well No. 4 Replacement

Mr. Hamilton,

The purpose of this letter is to request approval to re-drill the Cemetery District's Water Well No. 4 located in the west-central area of the Mt Pisgah Cemetery. Currently Well No. 4 at Mt. Pisgah is experiencing operational problems that do not allow us to use it to full potential; therefore re-drilling this well is needed. Per previous discussions with City Staff and Administration, the Cemetery District is in the process of upgrading various irrigation facilities to improve our water efficiency and minimize our use of City Water for irrigation purposes. Please consider this letter to be the District's application in accordance with Chapter 12 of the City Code.

Applicant Information:

Campbell County Cemetery District
804 S Emerson Ave
Gillette, WY 82716
(307) 682-3125

Well Location:

- NW1/4, SW1/4, Section 27, Township 50 North Range 72 West
- Coordinates: 44°16'59.47"N 105°30'06.13"W
- See also attached permit application and mapping

Notification of Nearby Property Owners:

Attached to this letter is a map and list of addresses of all property owners within five hundred feet of the proposed well. All property owners have been mailed a notification that well drilling operations are planned nearby.

Well Construction and Contracting Details:

- In contracting for this project, the District will utilize the City's standard construction contract (City of Gillette 2012 Standard Specifications) which includes provisions for licensure, bonding and insurance.
- The attached drawings and details show the location and installation details for this well.
- Water needed for drilling operations will be obtained from another well at Mt Pisgah (Well #2) or from other sources arranged by the contractor.
- Water generated from well development and testing operations will be discharged to cemetery grounds or to the south property line (I-90 ROW) as was done on previous drilling projects.
- Drill cuttings and mud will be contained on-site and disposed of properly and surfaces will be restored to existing or better conditions.
- Drilling operations are proposed to occur 24 hours per day as has been done on previous City and District well drilling projects.
- No City streets, alleys or roads will be blocked. Contractor will access the site through the main entrance to Mt Pisgah off 8th Street and the south entrance off Flying Circle.

The above information addresses the major items of concern listed in Chapter 12. The Campbell County Cemetery District hereby requests approval of this well drilling activity and a waiver of the requirement for a deposit for this drilling project.

We look forward to successful completion of this project this spring. Please contact the Cemetery District with any questions.

Sincerely,

A handwritten signature in dark ink, appearing to read "Darin Edmonds", written in a cursive style.

Darin Edmonds, Sexton
Campbell County Cemetery District
Attachments

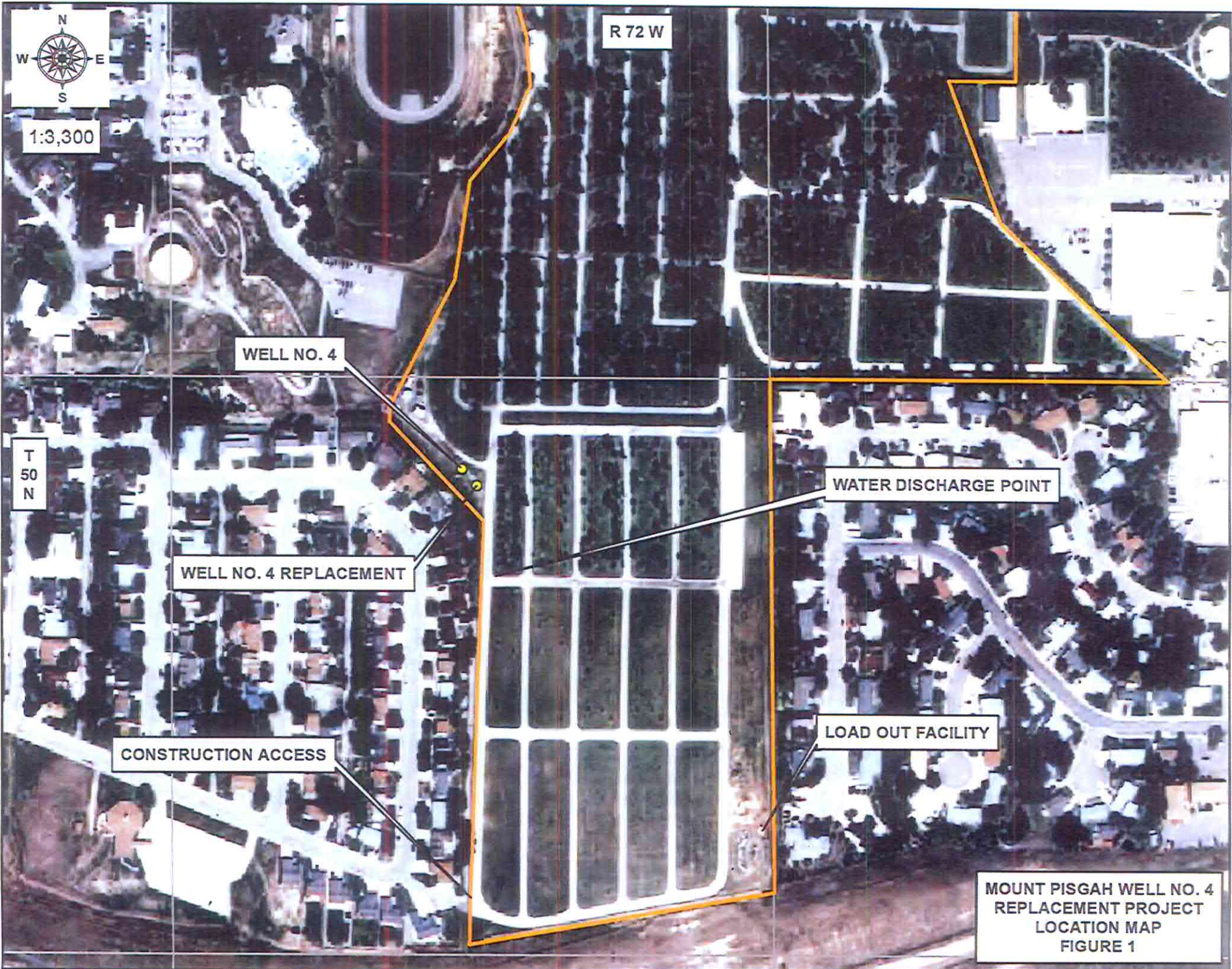

MOUNT PISGAH WELL NO. 4
REPLACEMENT PROJECT
LOCATION MAP
FIGURE 1

Parcels within 500 ft of Well No. 4

Lot No.	Name	Street Address	Mailing Address	City	State	Zip
1	Harold & Ann Bailey	105 E Hog Eye Dr	PO Box 2843	Gillette	WY	82717
2	Patrick Green Revocable Trust	107 E Hog Eye Dr	819 Country Club Rd	Gillette	WY	82718
3	Myra & William Reno	109 E Hog Eye Dr	109 Hog Eye Dr	Gillette	WY	82716
4	Robert Wayne & Sallie Ann Davis Revocable Trust	111 E Hog Eye Dr	111 Hog Eye Dr	Gillette	WY	82716
5	Leslie & Sandra Haight Trusts	1201 Ship Wheel Ln	PO Box 511	Gillette	WY	82717
6	Lee & Jonna Green	1203 Ship Wheel Ln	PO Box 1686	Gillette	WY	82717
7	Christine Nisselius Trust	1205 Ship Wheel Ln	PO Box 3006	Gillette	WY	82717
8	Marva Holst Trust	1207 Ship Wheel Ln	1207 Ship Wheel Ln	Gillette	WY	82716
9	Russ & Susan Barnes	1209 Ship Wheel Ln	1209 Ship Wheel Ln	Gillette	WY	82716
10	Randall & Regina Monk	1211 Ship Wheel Ln	1211 Ship Wheel Ln	Gillette	WY	82716
11	Edward & Roxanna Kindler	1213 Ship Wheel Ln	1213 Ship Wheel Ln	Gillette	WY	82716
12	William & Deanna Oedekoven	1215 Ship Wheel Ln	PO Box 1	Recluse	WY	82725
13	Cale & Sandra Parsons	1210 Ship Wheel Ln	1210 Ship Wheel Ln	Gillette	WY	82716
14	Barbara Barlow & Jamie Latta & Jenny Mcintosh	1208 Ship Wheel Ln	1208 Ship Wheel Ln	Gillette	WY	82718
15	Harold Jenkins	1206 Ship Wheel Ln	1206 Ship Wheel Ln	Gillette	WY	82716
16	Justin Joslyn & Hope Pierucci	1204 Ship Wheel Ln	1204 Ship Wheel Ln	Gillette	WY	82716
17	Jimmie & Robert Mcintire	1200 Ship Wheel Ln	PO Box 443	Gillette	WY	82717
18	Gregory & Jacqueline Blikre	110 E Hog Eye Dr	110 E Hog Eye Dr	Gillette	WY	82716
19	Brandon & Acacia Elkins	1203 L A Ln	1203 L A Ln	Gillette	WY	82716
20	Alan & Bernadette Miller Trusts	1205 L A Ln	1205 L A Ln	Gillette	WY	82716
21	Lisa Wandler	1207 L A Ln	1207 L A Ln	Gillette	WY	82716
22	Scott & Rena Miller	1209 L A Ln	1209 L A Ln	Gillette	WY	82716
23	Steven & Dee Riss	1211 L A Ln	1211 L A Ln	Gillette	WY	82716
24	Larry & Pamela Harrel	1202 L A Ln	1202 L A Ln	Gillette	WY	82716
25	Boyd & Joann Jackson	1200 L A Ln	1200 L A Ln	Gillette	WY	82716

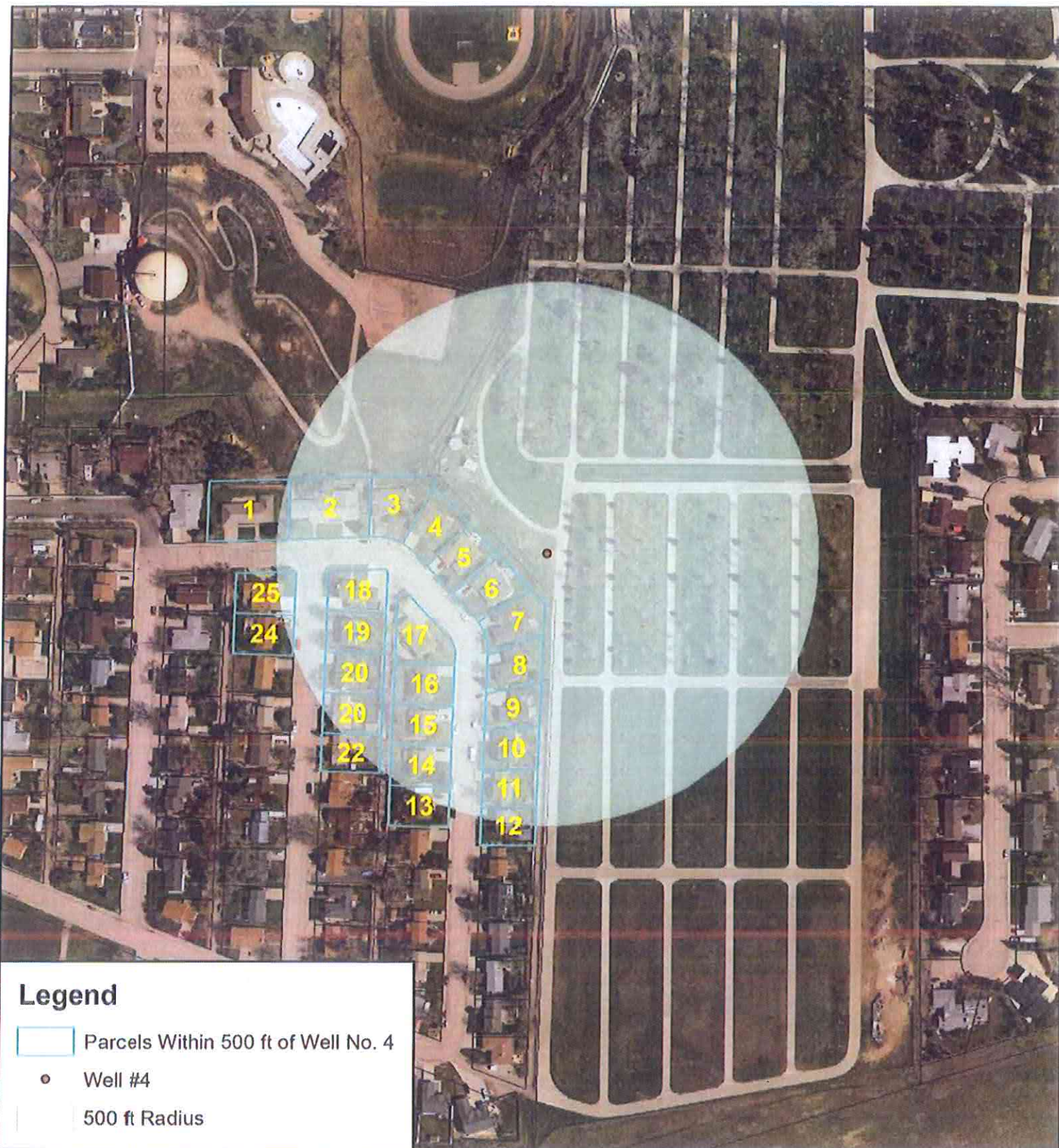

PRELIMINARY DESIGN DIAGRAM

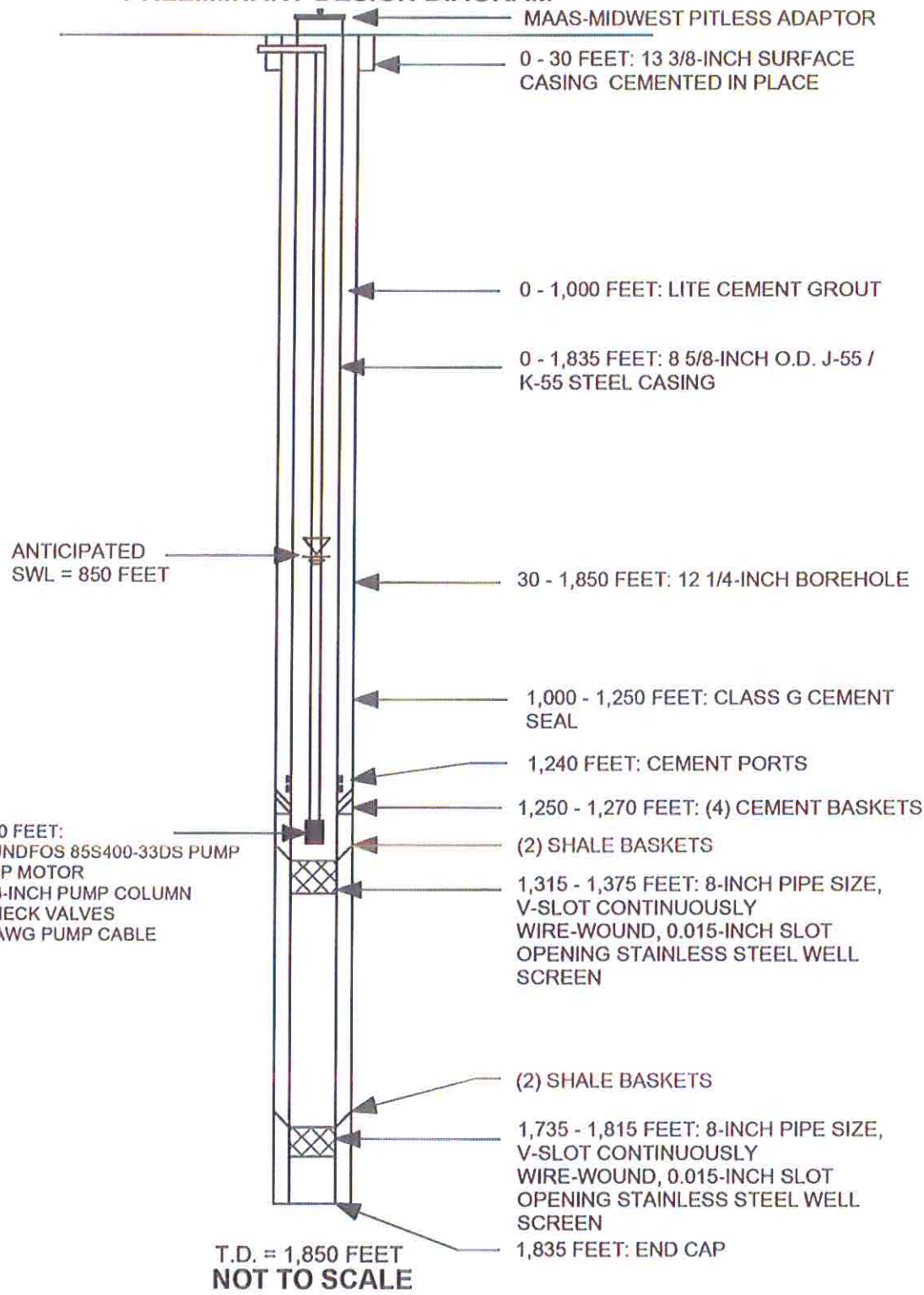
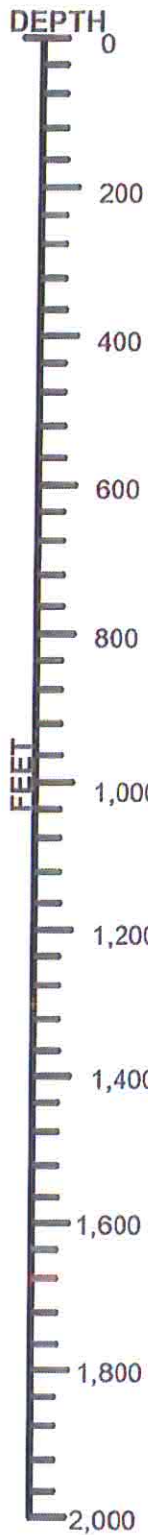

G:\22\18202.D\Phase 050\Drawings\CAD\Civil\PISSGAH_WELL_4.dwg PLOT DATE: 2013-12-13 14:34 SAVED DATE: 2013-12-13 14:34 USER: jbriggwater

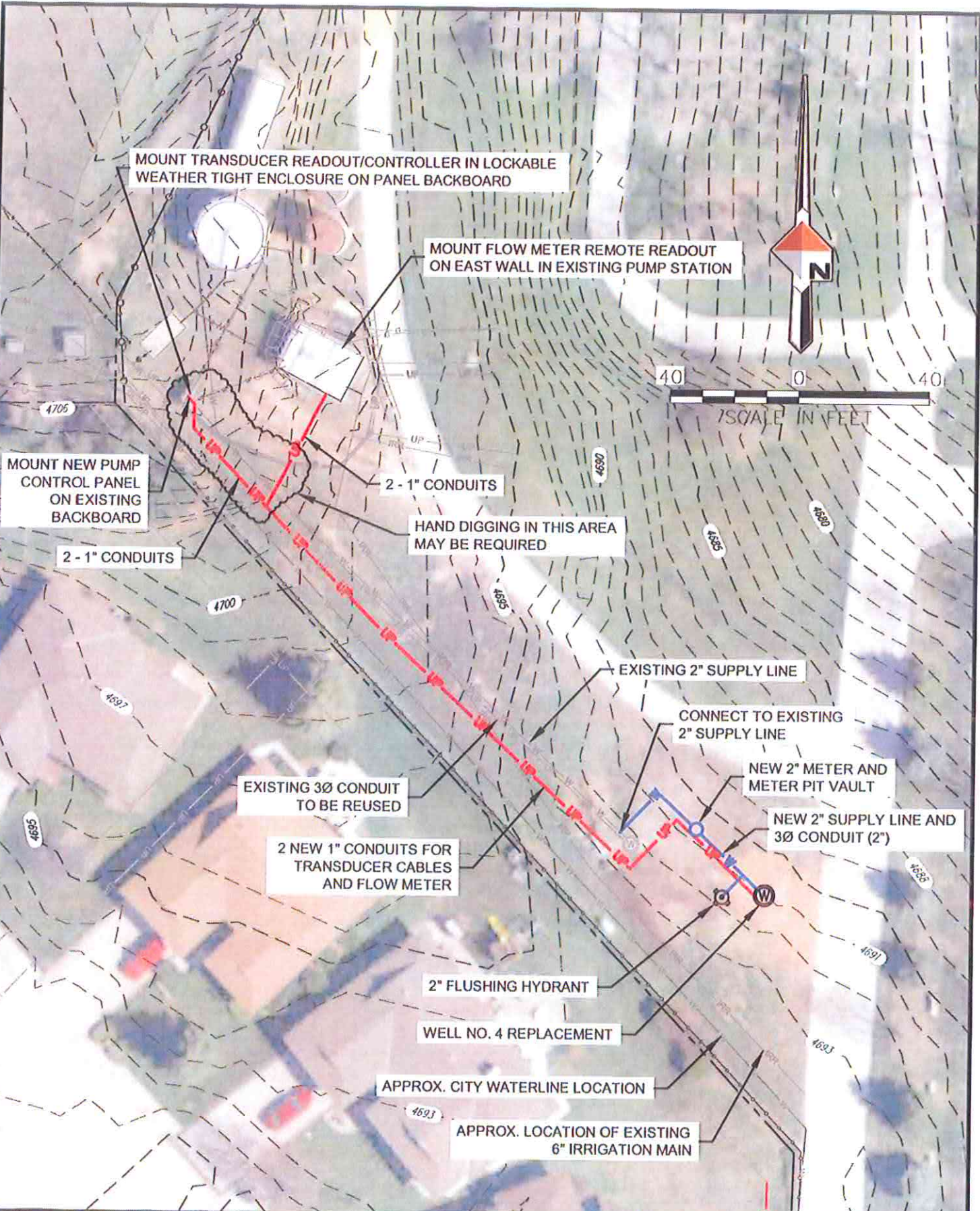

DOWL HKM
 1901 Energy Court, Suite 170
 307-655-4111
 Gillette, Wyoming 82718
 www.dowlhkm.com

**MT PISGAH
 WELL NO. 4 REPLACEMENT
 WELL TIE IN DETAIL**

PROJECT 5322.26203.01
 DATE 12/13/2013

SHEET 5

APPLICATION FOR
TEMPORARY CHANGE IN LOCATION OF WELL

DATE 10/2/2013

Name of Applicant: Campbell County Cemetery District
 Address: 804 South Emerson Avenue, Gillette Wyoming 82716
 Name of Well: Mount Pisgah Well #4
 Permit No.: UW 52032 Priority Date: April 16, 1980
 Present Location of Well: NE 1/4 SW 1/4, Sec. 27, T. 50, R. 72
 Proposed Location of Well: NE 1/4 SW 1/4, Sec. 27, T. 50, R. 72
 (The proposed relocated well will be approximately
30 feet SE (direction) of the existing well.)
 Is this well located within a Ground Water Control Area? No
 Total Depth of existing well: 1,439 feet
 Proposed Depth of relocated well: 1,835 feet

Reason for Change:
Well needs replaced due to a bad well seal, poor
water quality, and casing failure

I understand that the following conditions will apply if this request is granted:

- A. This change is for one water year 2014 only.
- B. There can be no injury to any other appropriators as a result of this change.
- C. To acquire permission for a permanent change in the location of this well, I must submit a Petition to the Board of Control.
- D. The granting of this temporary change in no way commits the Board of Control or State Engineer to approve the petition for a permanent change.

Eric B. [Signature]
 Signature of applicant

Request for TEMPORARY CHANGE IN LOCATION OF WELL:

(granted) (denied)

this 11th day of OCTOBER, 2013, for the irrigation season of 2014 only.

Carmine [Signature]
 SUPERINTENDENT WATER DIVISION II

TEMPORARY CHANGE IN WELL LOCATION. The division superintendents are authorized to use temporary changes of location for ground water wells for short periods of time (up to a maximum of one year). The affected ground water right must be a valid appropriation. If a well is involved which is located in a ground water control area, the superintendent may approve the temporary change; however, he should consult with the Administrator of the State Engineer's Ground Water Division prior to acting on the request. (Recommendation of the Control Area Advisory Board will be required prior to approving a permanent change in well location). Approval for a temporary change shall not be given if there is a likelihood of injury to any other appropriator. In no case shall an increase in water use (yield, acres irrigated, area(s) or point(s) of use) by a temporary change be allowed. The superintendents shall forward copies of all temporary change requests and approvals to the State Engineer's and Board of Control Offices in Cheyenne.

If a permanent change is to be requested, a proper petition must be filed with the Board during the period of temporary change. The giving of an approval for a temporary change does not in any way guarantee that the State Board of Control will approve a permanent change.

A request for a temporary change must be made on the form and must be approved in writing by the appropriate superintendent prior to making the change. (SEE FORM ON REVERSE SIDE.)

The Superintendent, under W.S. 41-3-503 through W.S. 41-3-506, may allow temporary changes in certain instances where necessary for equal and fair distribution of water and administration of priorities.