

ORDINANCE NO.

AN ORDINANCE PROVIDING FOR THE VACATION
OF JORDAN COURT WITHIN CASTLE HEIGHTS ESTATES SUBDIVISION,
BLOCK 2, PHASE I, AS SHOWN ON THE EXHIBIT "A" MAP, IN THE CITY OF
GILLETTE, WYOMING, SUBJECT TO ALL PLANNING REQUIREMENTS

BE IT ORDAINED BY THE GOVERNING BODY OF THE CITY OF GILLETTE,
WYOMING:

Section 1.

Pursuant to the petition of the owners of Castle Heights Estates Subdivision, Block 2, Phase I, and the authority of §15-6-104 and §34-12-106 through 110 W. S., City Council finds that the Vacation of Jordan Court as Shown on the Exhibit "A" Map, will not abridge or destroy any of the rights and privileges of other proprietors in the said Castle Heights Estates Subdivision, Phase I and further finds that the Vacation is in the best interest of the City of Gillette. For a more particular legal description see the attached Exhibit "A" Map.

Section 2.

- (a) The right-of-way of Jordan Court in Castle Heights Estates Subdivision, Block 2, Phase I, as Shown on the Exhibit "A" Map, is hereby vacated.
- (b) The ordinance and Exhibit "A" Map shall; be recorded at the County Clerk's Office upon approval by City Council.

PASSED, APPROVED AND ADOPTED this _____ day of _____,
2014.

John Opseth, Mayor

(S E A L)

ATTEST:

Karlene Abelseth, City Clerk

Publication Date: _____

STATE OF WYOMING)
)ss.
County of Campbell)

On this ____ day of _____, 2014, before me personally appeared John Opseth, to me personally known, who being by me duly sworn, did say that he is the Mayor of the City of Gillette, and that the seal affixed to said instrument is the Corporate Seal of said corporation, and that said instrument was signed and sealed on behalf of said corporation by authority of its City Council, and said John Opseth acknowledged said instrument to be a free act and deed of said corporation.

Witness my hand and official seal.

Notary Public

My Commission Expires: _____

EXHIBIT "A"

Castle Heights Estates Subdivision, Phase 1
Jordan Court to be vacated

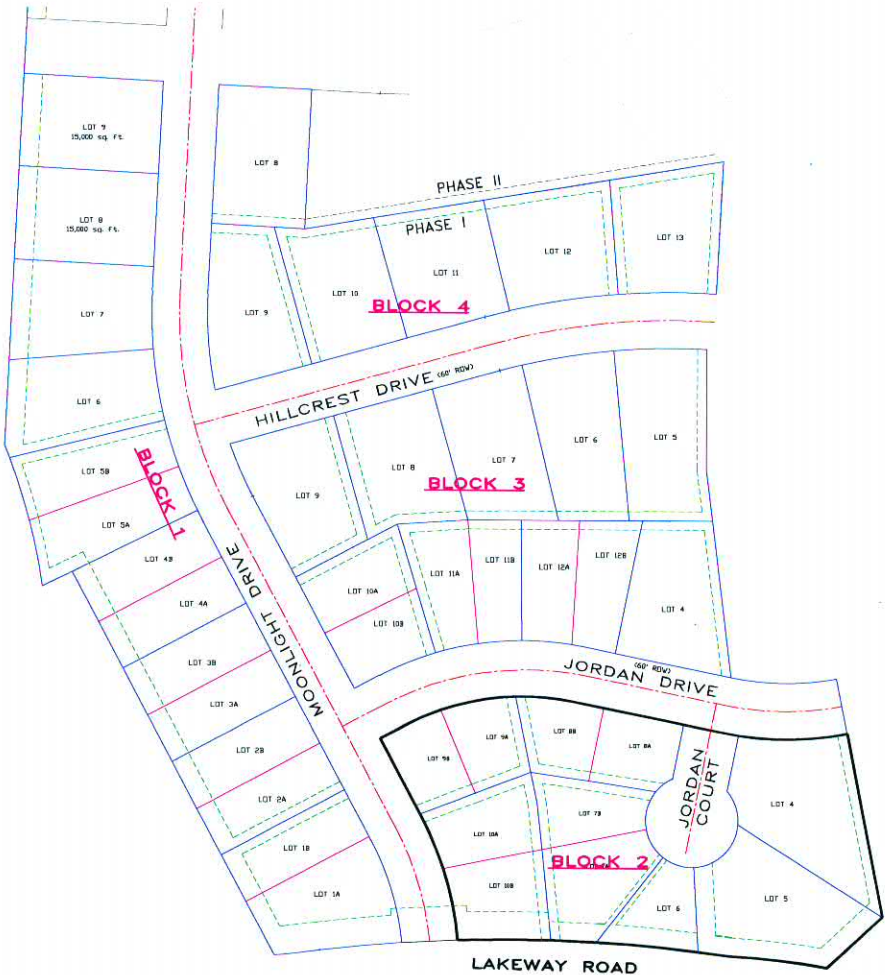
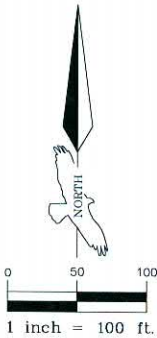

SHEET: 1/1	PREPARED FOR: Castle Group, LLC P.O. Box 1776 Gillette, WY 82717	DRAWING NO. 14-008	BRUCE ENGINEERING, INC. 1300 EAST HWY 14-16 GILLETTE, WY 82716 (307) 686-2252 FAX: (307) 687-7163 CIVIL ENGINEERING • LAND SURVEYING • MANAGEMENT	SCALE: AS SHOWN 1"=100'	DATE: 5/19/14	JOB NO.: 14-008	DESIGNER: SMB	CHECKED: KAL	DATE: 5/19/14
-------------------	---------------------------------------------------------------------------	---------------------------	---------------------------------------------------------------------------------------------------------------------------------------------------------------	-------------------------------	------------------	--------------------	------------------	-----------------	------------------