



City of Gillette

One (1) Day Malt Beverage Permit Application

Applicant Name: Gillette Main Street

(Please use the name in which Liquor License is issued. Catering permits may only be issued to Retail Liquor License holder.)

Address: P.O. Box 7256

Phone Number: 686-3307

Gillette, WY 82717

Cell Phone Number: 307-299-5985

Contact Person at the Event* John Cosner

*Must be present at the event at all times.

Contact Phone Number at the Event: 307-299-5985

Date of the Event: 9/20/2014 Event Start Time*: 1 pm Event End Time*: 7 pm

*Please note that applications requesting **outdoor** event times before 8:00 a.m. or after 12:00 a.m. (midnight) will not be approved.

☐ Outdoor Event: ☒ Yes ☐ No Anticipated Occupancy: 1000

Location of the Event: Gillette Avenue, 2nd -3rd Street & 3rd to Kendrick

Do you, the applicant, own the event location? ☐ Yes ☒ No

If no, please obtain a written statement to include with this application from the landowner permitting the proposed activity, including the consumption and possession of alcoholic or malt beverages, as described in this application.

Short Summary of the Reason for the Event: Gillette Brewfest 2014

Detailed Description of Activities/Entertainment at the Event:

City-wide brewfest and family concert event. There will be food vendors, family activities, and live music from 12-8 with a beer tent from 1-7 featuring Wyoming crafted brews.

Names and Ages of Persons Serving Alcoholic Beverages:

Name: Tom Gorton Age: 38 Name: _____ Age: _____

Name: Ty Martinez Age: 37 Name: _____ Age: _____

Name: Tim Barnes Age: 39 Name: _____ Age: _____

Who is checking IDs? Volunteers from Gillette Main Street and SAAC

Stamps? ☐ Yes ☒ No

Wrist Bands? ☒ Yes ☐ No

Live Band? ☒ Yes ☐ No

Other type of outdoor music/sound/P.A. system? ☒ Yes ☐ No

Other Entertainment? ☒ Yes ☐ No Type? Family activities such as face painting

Entertainment Start Time: 12 a.m. p.m. Entertainment End Time: 8 a.m. p.m.

Security? ☐ Yes ☐ No By Whom? _____ How Many? _____

Type of fencing or boundary for the sale, consumption and possession area:

We will use fencing donated by the Knights of Columbus for the consumption area. This fencing is orange snow fence with small openings so no beverages can go through the fence. We will have two entrances/exits for this event.

Other facilities (i.e. additional parking, trash containers, portable toilets): Trash Containers & Portable Toilets

Provide a detailed description of the area(s) in which the sales, possession and consumption of alcoholic beverages will occur:

The planned area for the consumption of the malt beverages will be from 3rd street to 4th street on Gillette Avenue. This area does not include the sidewalks, just the street portion of the area. If the street construction is not complete by the event, the consumption area will relocate to Gillette Avenue between 2nd and 3rd street.

Provide a drawing of the area(s) in which the sale, possession and consumption of alcoholic beverages will occur. Please be as specific and detailed as possible.

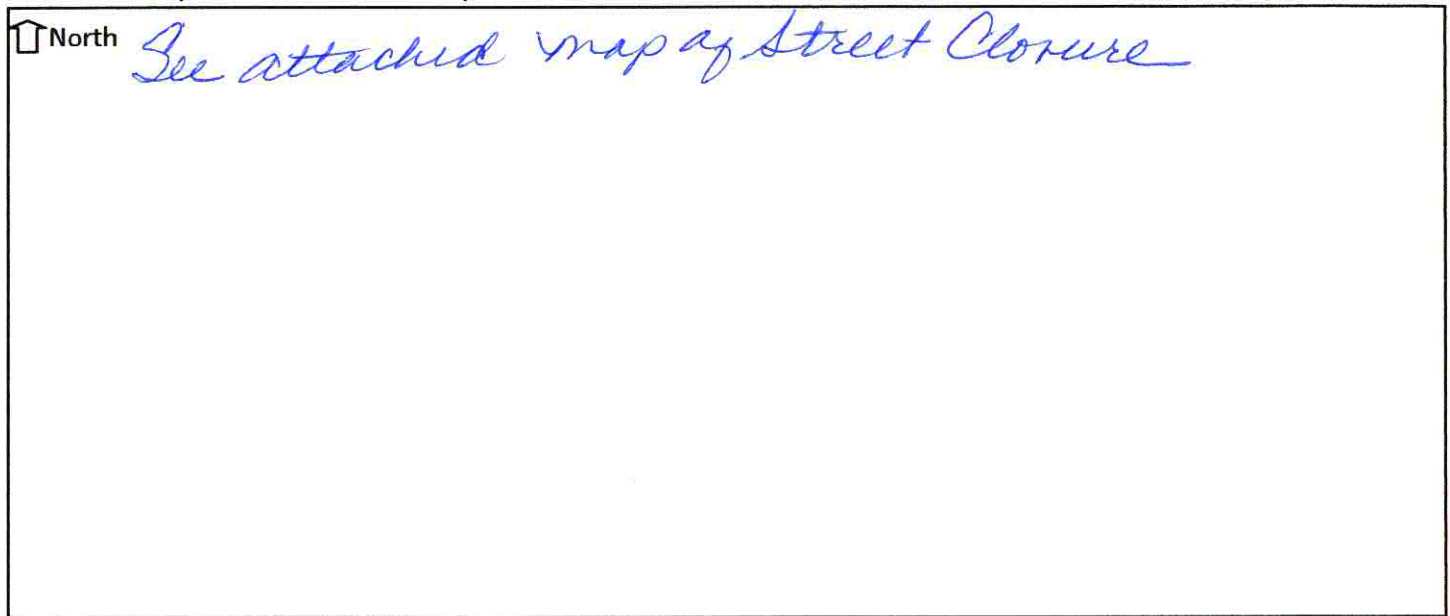

*Please be aware that the consumption of alcohol beyond the approved boundaries is in violation of this permit and City ordinance.

Fees: \$50 (non-refundable) for applications submitted at least 3 weeks prior to event date.

\$100 (non-refundable) for applications submitted less than 3 weeks prior to event date.

John Cosney

Signature of Applicant

8-6-2014

Date of Application

For Official Use Only:

Approved ☒ Yes ☐ No

Approved ☒ Yes ☐ No

Karen DeBelvoir

City Clerk/Designee

8/8/14

Date

C.O. [Signature]

Chief of Police/Designee

8-7-14

Date

Has Fire Department/Designee Been Notified? ☒ Yes ☐ No Fire Permit Attached ☐ Yes ☐ No