

EXHIBIT B Map

SHOWING PROPOSED ROW VACATION

A PORTION OF LOT 7, BLOCK 1, SUNNYSIDE ADDITION AND
REMAINDER PORTION OF WARREN AVE, FORMERLY GORDON AVE,
AS PLATTED IN BOOK 1, PAGE 13
CITY OF GILLETTE, WYOMING



SCALE
1" = 100'

ROSS
AVE

ROSS

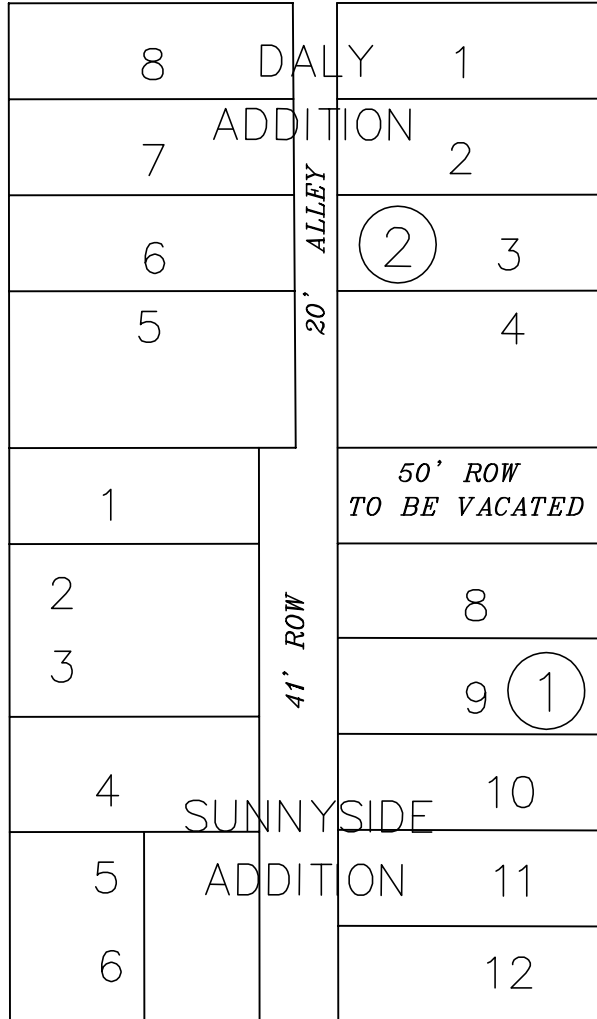

WARREN
AVE

WARREN

EIGHTH ST.

NINTH STREET

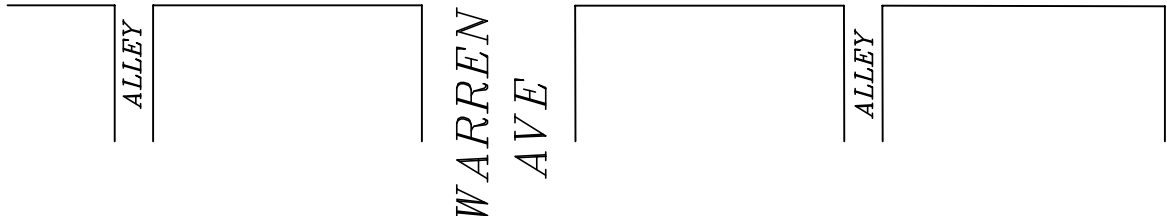

Prepared for:
Peter J Rossi
706 Warren Ave.
Gillette, WY 82716

DATE OF PREPARATION:
9/03/2014

Prepared by:
DOYLE SURVEYING, INC.
801 East Fourth Street
Suite. 15
Gillette, WY 82718
PH: (307)686-2410

LAND DESCRIPTION

A tract of land being a portion of Lot 7, Block 1 and the remainder portion of Warren Avenue (Formerly Known as Gordon Avenue) as platted in the Sunnyside Addition to the City of Gillette as filed in Book 1 of Plats, Page 13 of the records of the Campbell County, Wyoming. Said tract of land being described more particularly as follows:

Beginning at the Southeast corner of Lot 4, Block 2 of the Daly Addition to the City of Gillette as filed in Book 1 of Plats, Page 19;

Thence SOUTH along the extending east line of said Lot 4, Block 2 of the Daly Addition a distance of 50.00 feet to the North line of Lot 8, Block 1 of the Sunnyside Addition;

Thence WEST along the extended North line of said Lot 8, Block 1 of the Sunnyside Addition a distance of 140.00 feet to the Northwest corner of a tract of land described in Book 23, Page 383 of the records of Campbell County, Wyoming;

Thence NORTH a distance of 50.00 feet to the Southwest corner of said Lot 4, Block 2 of the Daly Addition;

Thence EAST along the South line of said Lot 4, Block 2 of the Daly Addition a distance of 140.00 feet to the Point of Beginning.