

Exhibit A Map

Book 1 of Plate page 13

NW 1/4 Sec. 27 T. 50 N. R. 72 W.
North line Sec. 27.

SUNNY SIDE A PROPOSED ADDITION TO GILLETTE.

CAMPBELL, COUNTY, WYO.

A RESURVEY AND SUBDIVISION OF "BLOCK LAYOUT" of the SW 1/4 NW 1/4 Sec. 27, T. 50 N. R. 72 W., which BLOCK LAYOUT was made by S.D. Perry August 7th, 1917 and is now replaced by this resurvey.

I hereby certify that in the month of June, 1919, I surveyed the SUNNYSIDE PROPOSED ADDITION to Gillette, situated in the SW 1/4 NW 1/4 Sec. 27 in T. 50 N. R. 72 W. as shown by the foregoing plat, which is a correct delineation of said survey drawn to a scale of 200 feet to an inch. The streets and avenues bear their own names, oak stakes are driven well into the ground at the front corners of each lot. The width of the avenues, streets, and alleys and dimensions of lots are indicated in feet and decimals by figures. Each lot and block bears its given number.

Witness my hand this 25th day of June A.D. 1919

James C. Spielman
Surveyor, No. 18.

This certifies that I S.D. Perry of Gillette, Wyoming am the owner in fee of all the SW 1/4 NW 1/4 Sec. 27 in T. 50 N. R. 72 West of the 6th Prin. Mer. on which SUNNYSIDE PROPOSED ADDITION to Gillette is located as is shown by the foregoing plat and Surveyors Certificate; that I have caused said land to be surveyed and platted as said SUNNYSIDE PROPOSED ADDITION to Gillette as is shown by the foregoing plat and Surveyors Certificate. That the avenues, streets, and alleys indicated on said plat and mentioned in said Surveyors Certificate, are hereby dedicated to the Public use.

Witness my hand this 25th day of June A.D. 1919.

S. D. Perry
Owner

STATE OF WYOMING)
County of Campbell.)

Be it Known that on the 23rd day of June A.D. 1919 before me a Notary Public in and for said County personally appeared S.D. Perry who is personally known to me to be the identical person whose name is subscribed to the foregoing instrument and then and there acknowledged the said instrument and the execution thereof to be his voluntary act and deed.

Witness my hand and Notarial Seal on the 23rd day of June A.D. 1919

My Commission expires 25 day of June 1919.

Notary Public

Vacate Part of Warrant
Car B. Pg 13 8-5-23
Ordinance #1185
Vacate Part of Warrant
Ordinance #1185

8952

OFFICE OF REGISTER OF DEEDS
COUNTY OF CAMPBELL

I certify the within instrument was
filed for record the
day of July 1919
at
O'clock and
and recorded in book
of
page 667 of the Register of said
County of said County.

Always in Book
day in Book
Book 117 Page 13

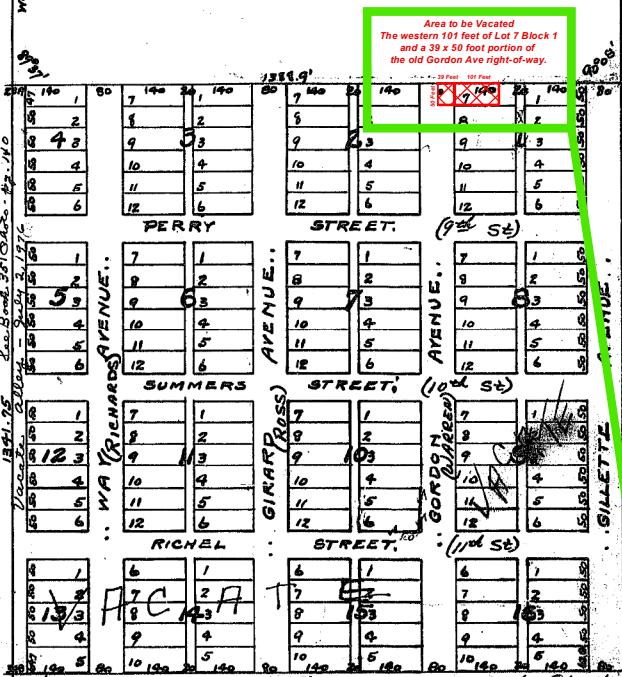

Vacate Block 13-14-15
Vacation Recorded Sept 5, 1963
Book 12 - Plate Page 198-

Vacate Block 9
Recorded 11, 1966, Book 119 Plate 13

Vacate Block 9
Vacation Recorded
May 3, 1966
Book 117 Plate 13

Area to be Vacated
The western 101 feet of Lot 7 Block 1
and a 39 x 50 foot portion of
the old Gordon Ave right-of-way.

