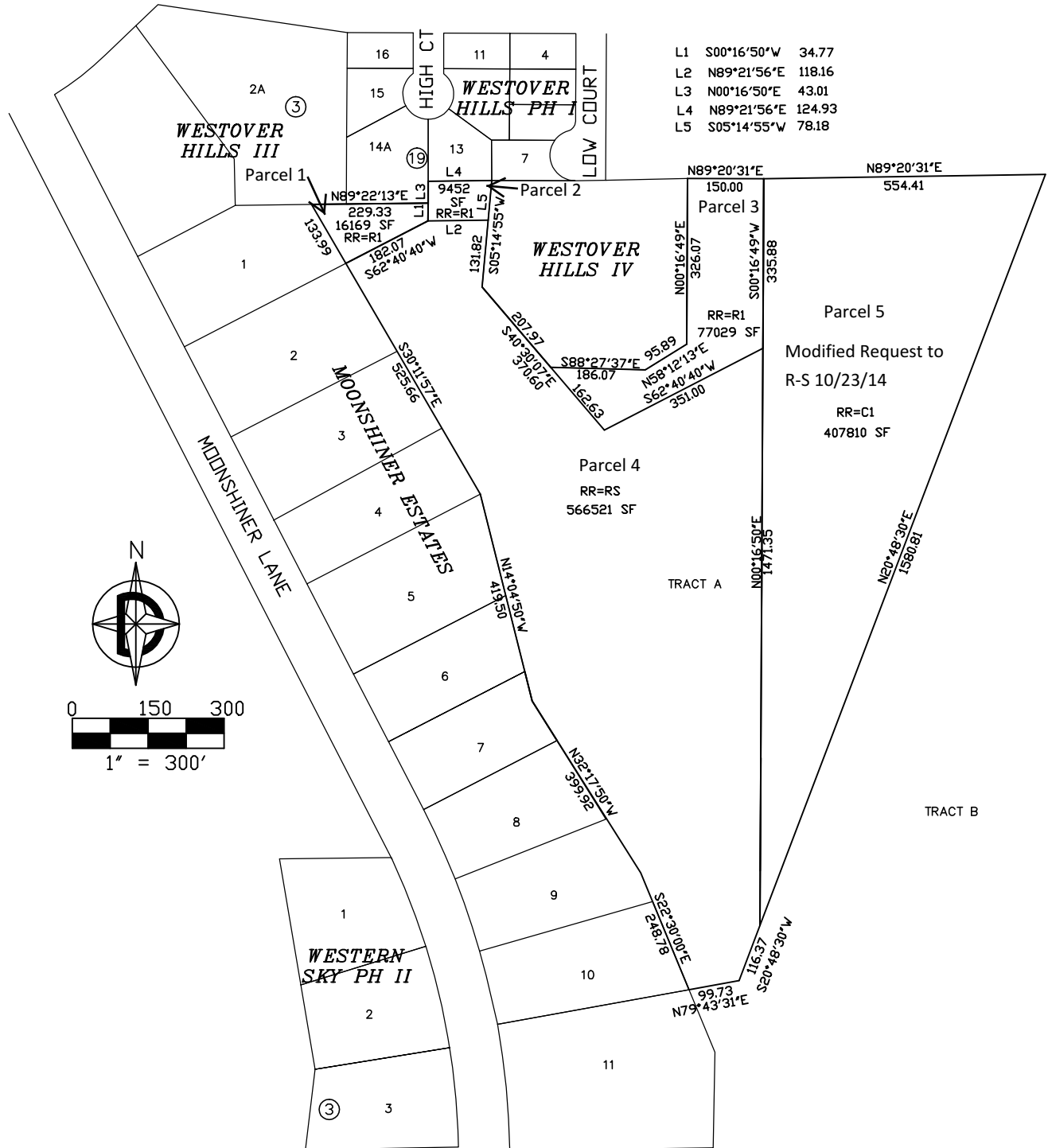

**EXHIBIT A**  
**SHOWING PROPOSED ZONE CHANGE**  
**TRACT A, MOONSHINER ESTATES II**  
**CITY OF GILLETTE, WYOMING**



DATE OF PREPARATION: SEPT, 2014

PREPARED FOR:  
 MOONSHINER DEVELOPMENT, LLC  
 1333 MOONSHINER LANE  
 GILLETTE, WY 82717

PREPARED BY:  
 DOYLE SURVEYING, INC  
 801 E. Fourth St.  
 Suite C-8  
 Gillette, WY 82716  
 PH: (307) 686-2410