

# RECORD OF SURVEY

NW1/4 NE1/4  
SECTION 7  
T49N, R72W  
Campbell County, Wyoming

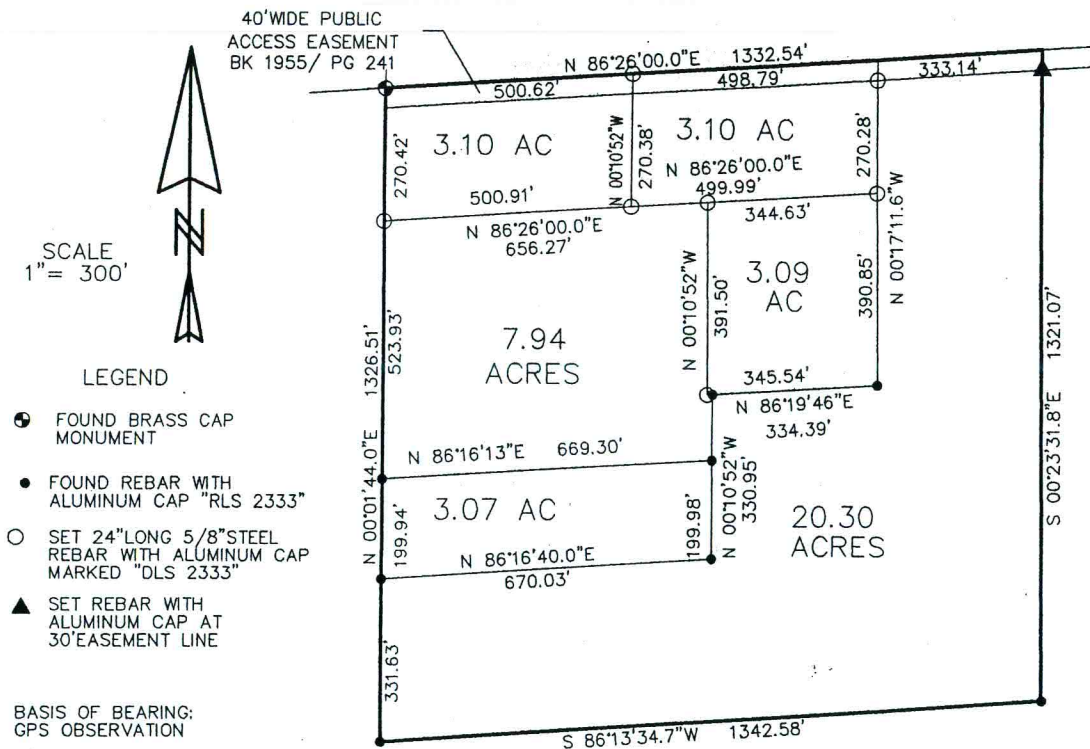

DISCLAIMER:  
MAP OF SURVEY DOES NOT  
SHOW ALL EASEMENTS AND  
IMPROVEMENTS AS DO EXIST.

PREPARED FOR:  
DOUG NORTON  
150 ROCK ROAD  
Gillette, WY 82718

Date of Preparation: 3/2011

PREPARED BY:  
DOYLE LAND SURVEYING  
801 East Fourth St., Ste 15  
Gillette, WY 82716

Phone: (307)686-2410

## SURVEYOR'S CERTIFICATE

I, RICHARD T. DOYLE, OF GILLETTE, WYOMING HERBY CERTIFY THAT THIS MAP WAS MADE FROM NOTES TAKEN DURING AN ACTUAL FIELD SURVEY MADE BY ME AND UNDER MY DIRECT SUPERVISION DURING MARCH, 2011 AND THAT SAID SURVEY IS ACCURATELY REPRESENTED ON THIS PLAT AND IS SET OUT ON THE GROUND AS SHOWN HEREON.

