

FINAL PLAT  
TRACT 2F, TRACT 2G AND TRACT 2H  
ENERGY PARK THIRD ADDITION  
CITY OF GILLETTE, WYOMING

A RESUBDIVISION OF  
TRACT 2C, ENERGY PARK THIRD ADDITION  
CITY OF GILLETTE, WYOMING

DECLARATION VACATING PREVIOUS PLATTING  
THIS PLAT IS THE RESUBDIVISION OF TRACT 2C, ENERGY PARK  
THIRD ADDITION, AS RECORDED IN BOOK 6 OF PLATS, PAGE 207,  
OF THE RECORDS OF CAMPBELL COUNTY. ALL EARLIER PLAT OR  
PORTIONS THEREOF, ENCOMPASSED BY THE BOUNDARIES OF THIS  
PLAT ARE HEREBY VACATED.

SURVEYOR'S CERTIFICATE

I, Richard T. Doyle, do hereby certify that I am a  
registered land surveyor, licensed under the laws of the  
State of Wyoming, that this plat is a true, correct, and  
complete plat of TRACT 2E, TRACT 2F AND TRACT 2G ENERGY  
PARK THIRD ADDITION as laid out, platted, dedicated and  
shown hereon, that such plat was made from an accurate  
survey of said property by me and under my supervision  
and correctly shows the location and dimensions of the  
lots, easements, and streets of said subdivision as the  
same are staked upon the ground in compliance with City  
of Gillette regulations governing the subdivision of the  
land.



DEDICATION

Know all men by these presents that the undersigned Karl M  
Johnson Foundation and City of Gillette being the owners,  
proprietors, or parties of interest in the land shown on this  
plat, do hereby certify,

The above and foregoing TRACT 2F, TRACT 2G AND TRACT 2H ENERGY  
PARK THIRD ADDITION being more particularly described as  
follows:

TRACT 2C, ENERGY PARK THIRD ADDITION  
CITY OF GILLETTE, WYOMING

Said tracts of land contains 39.98 acres, more or less,  
subject to all rights, restrictions and/or easements of  
sight and record, and as appears on this plat, is made  
with the free consent, and in accordance with the  
desires of the undersigned owners and proprietors, and  
that this is a correct plat of the area as it is  
divided in lots, blocks, streets and easements, and

That the undersigned owners and proprietors of the land  
shown and described on this plat do hereby dedicate to  
the City of Gillette for perpetual public use all  
streets, alleys, easements and other lands within the  
boundary lines of the plat as indicated and not already  
otherwise dedicated for public use. Utility easements  
as designated on this plat are hereby dedicated to the  
City of Gillette for perpetual public use for  
installing, repairing, replacing and maintaining water  
lines, sewers, gas lines, electrical lines, telephone  
lines, cable TV lines and the forms and types of public  
utilities now or hereafter generally utilized by the  
public.

All rights under and by virtue of the homestead exemption  
laws of the State of Wyoming are hereby waived and  
released.

Executed this \_\_\_\_\_ day of \_\_\_\_\_, A.D., 20\_\_\_\_ by:

Owner: Karl M Johnson Foundation

Owner: City of Gillette

By:

Louise Carter King, Mayor

Title:

Attest:

STATE OF WYOMING >  
> ss  
COUNTY OF CAMPBELL >

The foregoing instrument was acknowledged before me this \_\_\_\_\_  
day of \_\_\_\_\_, A.D., 20\_\_\_\_, by Mayor for the  
City of Gillette, as a free and voluntary act and deed.

Witness my hand and official seal.

Notary Public

My Commission Expires \_\_\_\_\_

STATE OF WYOMING >  
> ss  
COUNTY OF CAMPBELL >

The foregoing instrument was acknowledged before me this \_\_\_\_\_  
day of \_\_\_\_\_, A.D., 20\_\_\_\_, by \_\_\_\_\_ the Title: \_\_\_\_\_  
for Karl M. Johnson Foundation, as a free and voluntary act and deed.

Witness my hand and official seal.

Notary Public

My Commission Expires \_\_\_\_\_

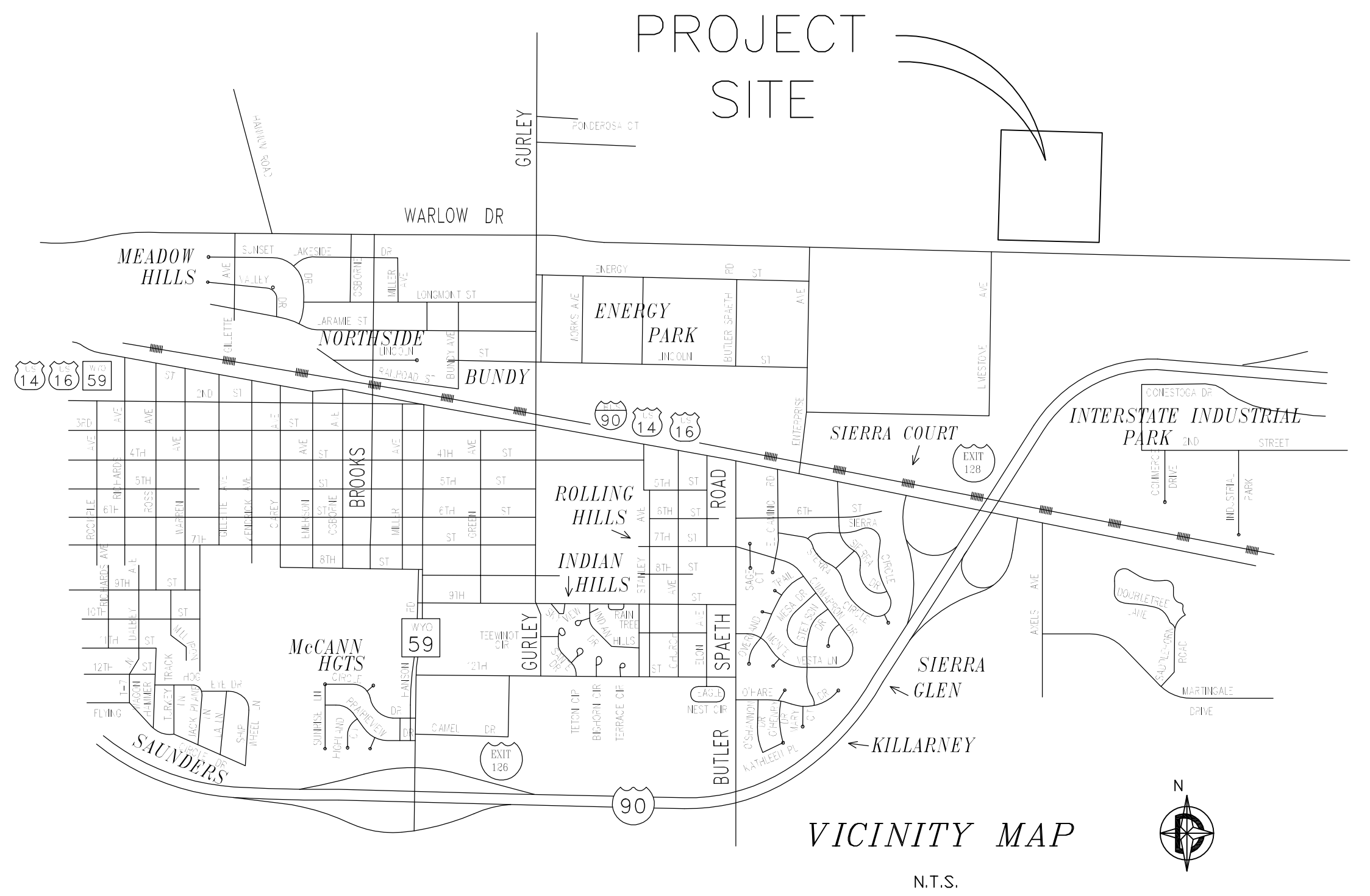

APPROVALS

Approved by the City of Gillette City Engineer this  
\_\_\_\_\_ day of \_\_\_\_\_, A.D., 20\_\_\_\_.

City Engineer

Approved by the City of Gillette Planning Commission this  
\_\_\_\_\_ day of \_\_\_\_\_, A.D., 20\_\_\_\_.

Chairman of the Planning Commission

Attest:

Secretary of the Planning Commission

Approved by the City Council of the City of Gillette, Wyoming this  
\_\_\_\_\_ day of \_\_\_\_\_, 20\_\_\_\_, A.D.

Mayor

City Clerk

FINAL PLAT

TRACT 2E, TRACT 2F AND TRACT 2G  
ENERGY PARK THIRD ADDITION  
GILLETTE, WYOMING

PREPARED FOR:  
Karl M Johnson Foundation  
P.O. Box 7  
Jackson, WY 82001  
  
City of Gillette  
P.O. Box 3003  
GILLETTE, WY 82717

PREPARED BY:  
DOYLE SURVEYING, INC.  
801 E. Fourth St.  
Suite 15  
Gillette, WY 82716  
PH: (307) 686-2410

DATE OF PREPARATION: MAY, 2015

SHT 1 OF 1

This plat filed for record in the office of the Clerk and  
Recorder at \_\_\_\_\_ o'clock \_\_\_\_\_ m., \_\_\_\_\_, 20\_\_\_\_,  
and is duly recorded in Book \_\_\_\_\_, Page No. \_\_\_\_\_.

County Clerk

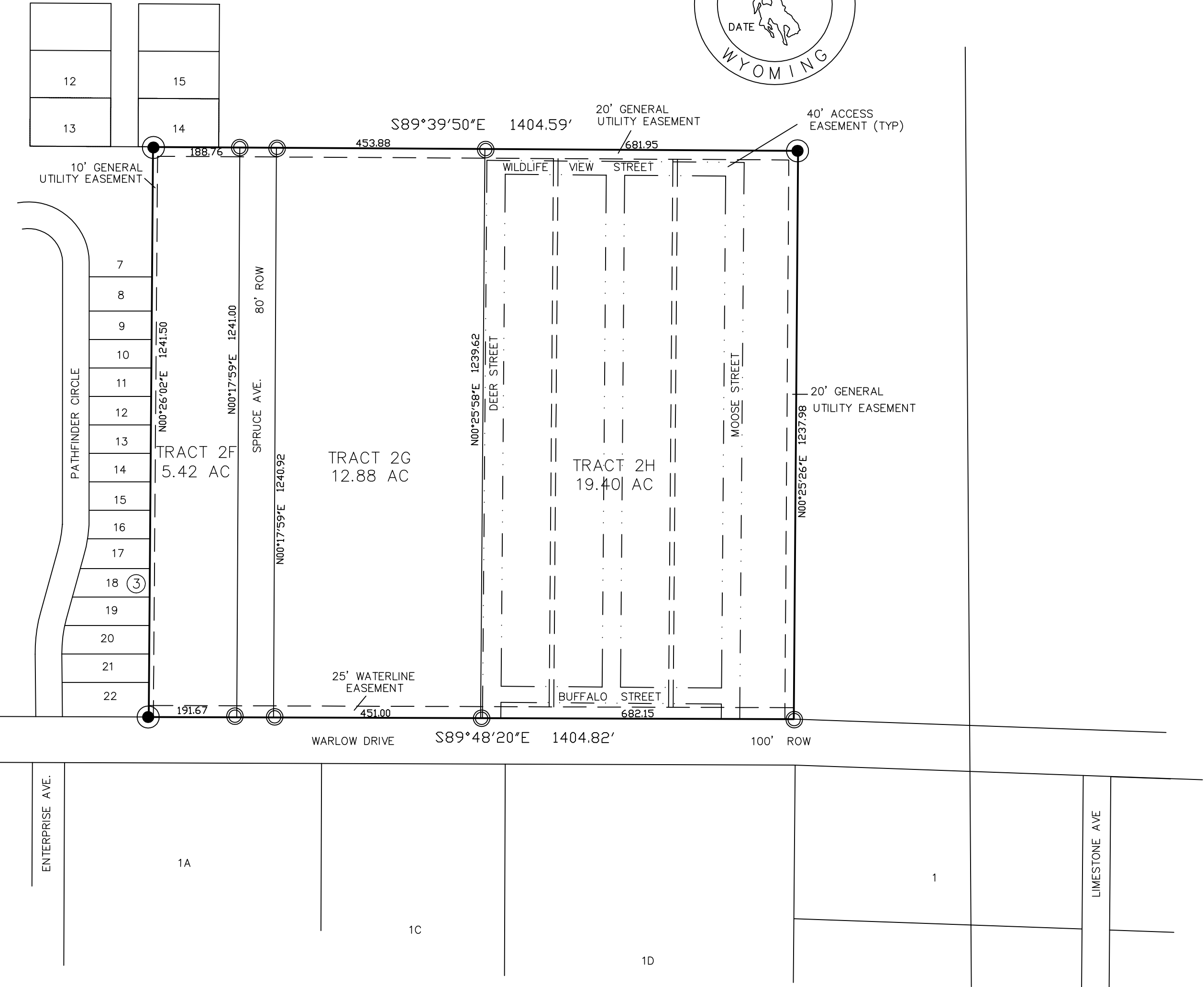
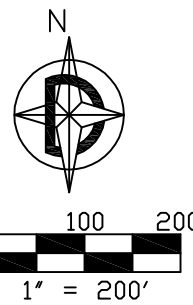

LEGEND

- FOUND CORNER MONUMENT
- SET 24" LONG 5/8" REBAR WITH ALUMINUM SURVEY CAP MARKED "RLS 2333"

SUMMARY  
TOTAL TRACTS: 3  
R.O.W. AREA: 227 AC  
TOTAL AREA: 39.98 AC  
ZONING: M-H, C-1