

EXHIBIT A

To be vacated

RECEIVED SEP 30 1983

EXHIBIT B

Proposed Garage

LOT 150 of the
SIERRA GLENN ADDITION

1710 CIMARRON DR



SCALE: 1" = 20'

361-83
Zoning OK
BD 10/3/83
ABU 30x85

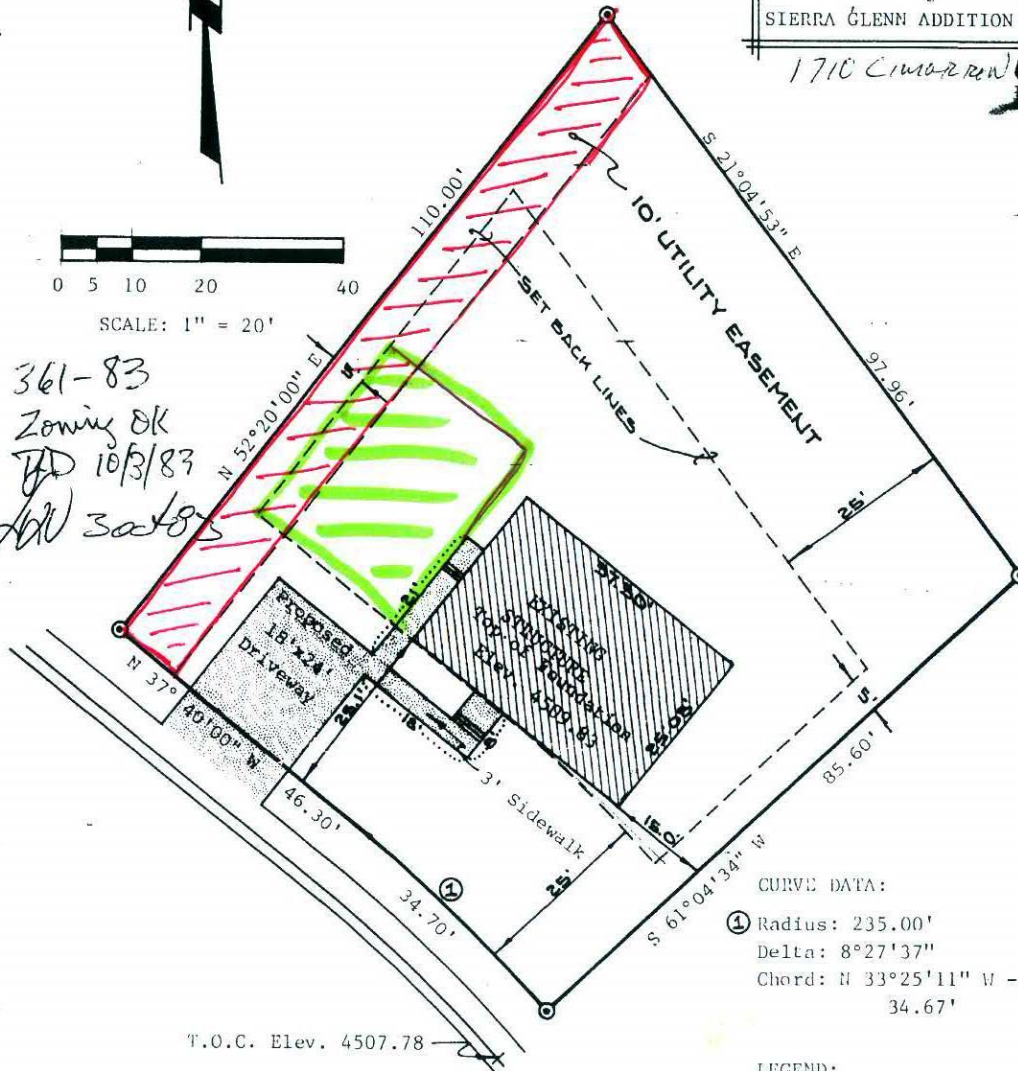

CURVE DATA:

- ① Radius: 235.00'
- Delta: 8° 27' 37"
- Chord: N 33° 25' 11" W - 34.67'

LEGEND:

- ⊙ No. 5 Rebar with an Aluminum Cap marked P.E.L.S. 2457 (found)

SURVEYOR'S CERTIFICATE

STATE OF WYOMING)
COUNTY OF CAMPBELL) S.S.

I, R.J. TIMM, OF GILLETTE, WYOMING DO HEREBY CERTIFY THAT THIS DRAWING WAS MADE FROM NOTES TAKEN DURING AN ACTUAL SURVEY PERFORMED DURING THE MONTH OF SEPTEMBER, 1983, BY PETER A. ROMANJENKO, FOR WHOSE WORK I STAND PERSONALLY RESPONSIBLE, AND THAT THE BUILDING AS CONSTRUCTED IS IN ACCORDANCE WITH ZONING REGULATIONS OF THE CITY OF GILLETTE TO THE BEST OF MY KNOWLEDGE AND BELIEF.

R.J. Timm
R.J. TIMM, WYOMING REGISTRATION P.E.L.S. 2457



TIMM & ASSOCIATES
Consulting Engineers & Surveyors
P.O. Box 726
Gillette, Wyoming 82716
Ph. (307) 686-0228

Prepared for: **FARMERS HOME ADMINISTRATION**
201 W. LAKEWAY RD. SUITE 1002
GILLETTE, WYOMING - 82716

Date Drawn: **SEPT. 19, 1983**

Drawn By: **R.W. CALVERT**

Checked By: **L.P. WOSTER**

Field Book: **Page:**

Project No.: **TS-0783-051**

File No.: **72-50-26-033-5**