

FINAL PLAT
WESTOVER HILLS SUBDIVISION, PHASE V

DECLARATION VACATING PREVIOUS PLATTING
THIS PLAT IS THE RESUBDIVISION OF LOTS 1 AND 3, BLOCK 1
WESTOVER HILLS SUBDIVISION, PHASE IV AS RECORDED IN BOOK 10
OF PLATS, PAGES 386-387, OF THE RECORDS OF CAMPBELL COUNTY
LOT 2, MOONSHINER COUNTRY ESTATES AS RECORDED IN BOOK 10
OF PLATS, PAGE 232, OF THE RECORDS OF CAMPBELL
ALL EARLIER PLAT OR PORTIONS THEREOF, ENCOMPASSED BY THE
BOUNDARIES OF THIS PLAT ARE HEREBY VACATED.

A RESUBDIVISION OF
LOTS 1 AND 3, BLOCK 1 WESTOVER HILLS
SUBDIVISION, PHASE IV
LOT 2, MOONSHINER COUNTRY ESTATES
CITY OF GILLETTE, WYOMING

SURVEYOR'S CERTIFICATE

I, Richard T. Doyle, do hereby certify that I am a
registered land surveyor, licensed under the laws of the
State of Wyoming, that this plat is a true, correct, and
complete plat of WESTOVER HILLS SUBDIVISION PHASE V as
laid out, platted, dedicated and shown hereon, that such
plat was made from an accurate survey of said property by
me and under my supervision and correctly shows the
location and dimensions of the lots, easements, and
streets of said subdivision as the same are staked upon
the ground in compliance with City of Gillette
regulations governing the subdivision of the land.

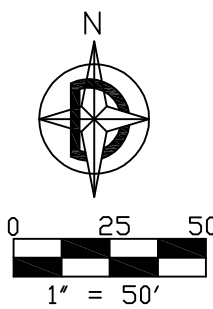

DEDICATION

Know all men by these presents that the undersigned JAMES
AASEN AND JMA LAND LLC, being the owners, proprietors, or
parties of interest in the land shown on this plat, do hereby
certify,

The above and foregoing WESTOVER HILLS SUBDIVISION, PHASE V
being more particularly described as follows:

LOTS 1 AND 3, BLOCK 1, WESTOVER SUBDIVISION PHASE IV,
AS PLATTED IN BOOK OF PLATS, PAGE AND LOT 2, MOONSHINER
COUNTRY ESTATES AS PLATTED IN BOOK OF PLATS, PAGE, CITY
OF GILLETTE, WYOMING

Said tract of land contains 4.33 acres, more or less,
subject to all rights, restrictions and/or easements of
sight and record, and as appears on this plat, is made
with the free consent, and in accordance with the
desires of the undersigned owners and proprietors, and
that this is a correct plat of the area as it is
divided in lots, blocks, streets and easements, and

That the undersigned owners and proprietors of the land
shown and described on this plat do hereby dedicate to
the City of Gillette for perpetual public use all
streets, alleys, easements and other lands within the
boundary lines of the plat as indicated and not already
otherwise dedicated for public use. Utility easements
as designated on this plat are hereby dedicated to the
City of Gillette for perpetual public use for
installing, repairing, replacing and maintaining water
lines, sewers, gas lines, electrical lines, telephone
lines, cable TV lines and the forms and types of public
utilities now or hereafter generally utilized by the
public.

All rights under and by virtue of the homestead exemption
laws of the State of Wyoming are hereby waived and
released.

Executed this _____ day of _____, A. D., 20____ by:

Owner: JAMES AASEN

Owner: JMA LAND LLC

JAMES AASEN

JMA LAND LLC

BY: JAMES AASEN _____ (Title)

STATE OF

>

COUNTY OF

> ss

The foregoing instrument was acknowledged before me this _____
day of _____, A. D., 20____, by _____ as _____ (TITLE)
for JMA LAND LLC as a free and voluntary act and deed.

Witness my hand and official seal.

Notary Public

My Commission Expires _____

STATE OF

>

COUNTY OF

> ss

The foregoing instrument was acknowledged before me this _____
day of _____, A. D., 20____, by JAMES AASEN
as a free and voluntary act and deed.

Witness my hand and official seal.

Notary Public

My Commission Expires _____

This plat filed for record in the office of the Clerk and
Recorder at _____ o'clock ____ m., _____, 20____,
and is duly recorded in Book _____, Page No. _____

County Clerk

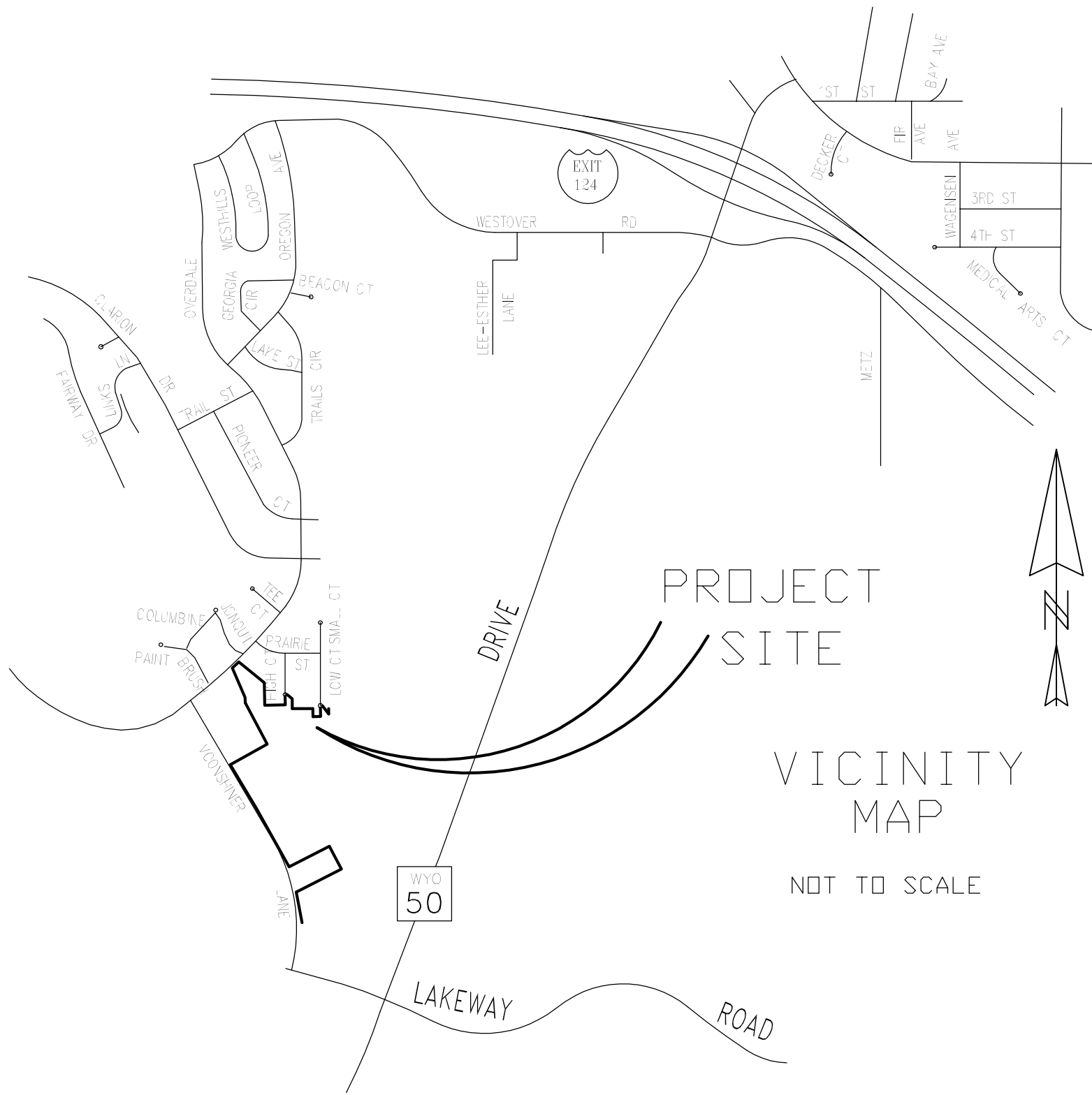

APPROVALS

Data on this plat reviewed this _____ day of _____,
20____, A. D., by the City Engineer of Gillette, Wyoming.

City Engineer

This plat approved by the City of Gillette Planning Commission
this _____ day of _____, 20____, A. D.

Chairman

Secretary

Approved by the City Council of the City of Gillette, Wyoming this
_____ day of _____, 20____, A. D.

Mayor

City Clerk

FINAL PLAT

WESTOVER HILLS SUBDIVISION
PHASE V
GILLETTE, WYOMING

PREPARED FOR:
JAMES AASEN
P.O. BOX 2232
GILLETTE, WY 82717

PREPARED BY:
DOYLE SURVEYING, INC.
801 E. Fourth St.
Suite 15
Gillette, WY 82716
PH: (307) 686-2410

DATE OF PREPARATION: MAY, 2016

SHT 1 OF 1

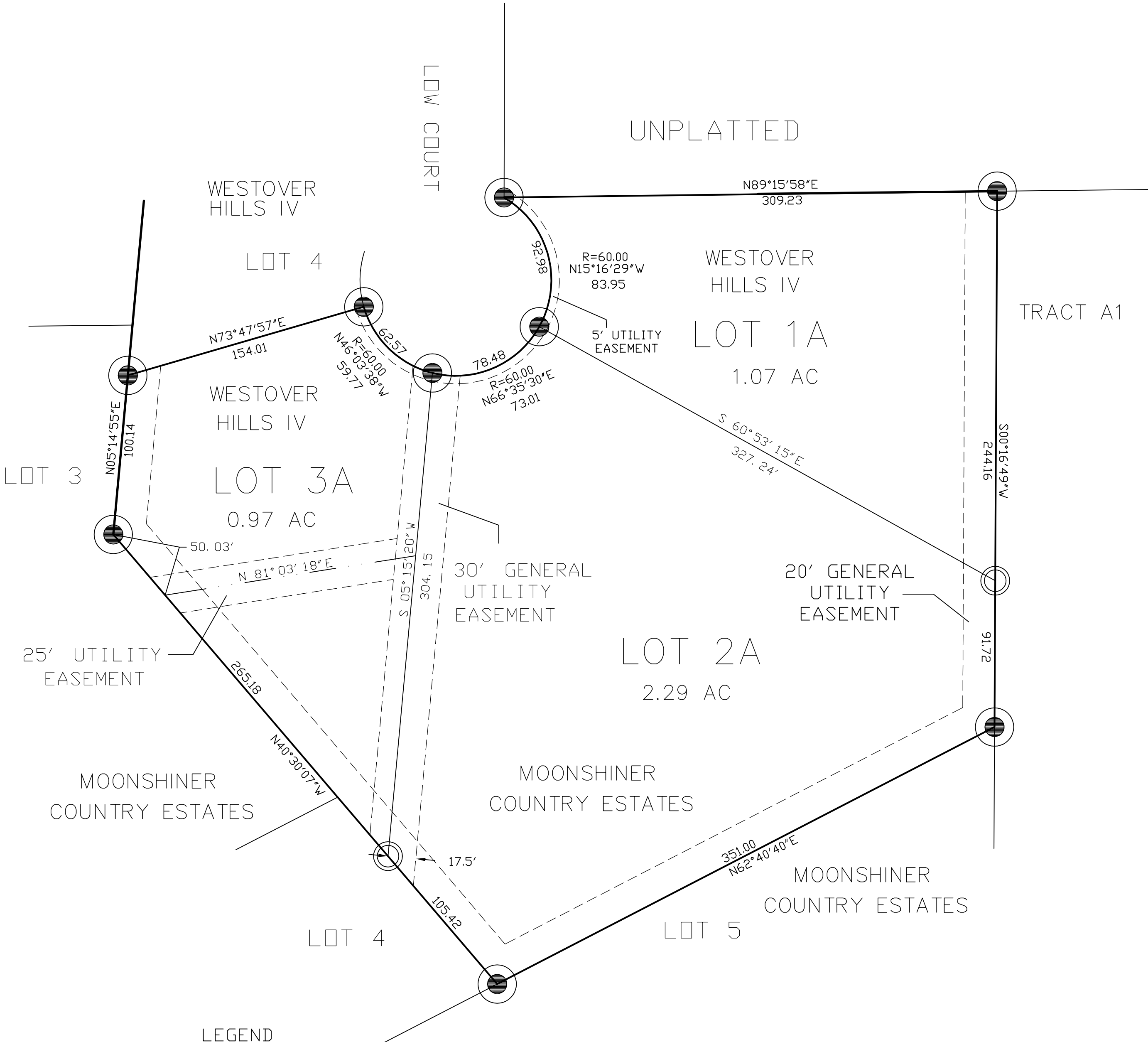

LEGEND

- FOUND CORNER MONUMENT
- SET 24" LONG 5/8" REBAR WITH ALUMINUM SURVEY CAP MARKED 'RLS 2333'

SUMMARY
TOTAL LOTS: 3
R.O.W. AREA: N/A
TOTAL AREA: 4.33 AC
ZONING: R-1