

# EXHIBIT

SHOWING PROPOSED VACATION  
OF GENERAL UTILITY EASEMENT  
AND EAST 1/2 ELON AVENUE  
ADJACENT TO LOT 1, BLOCK 10  
ROLLING HILLS SUB-DIVISION  
CITY OF GILLETTE, WYOMING

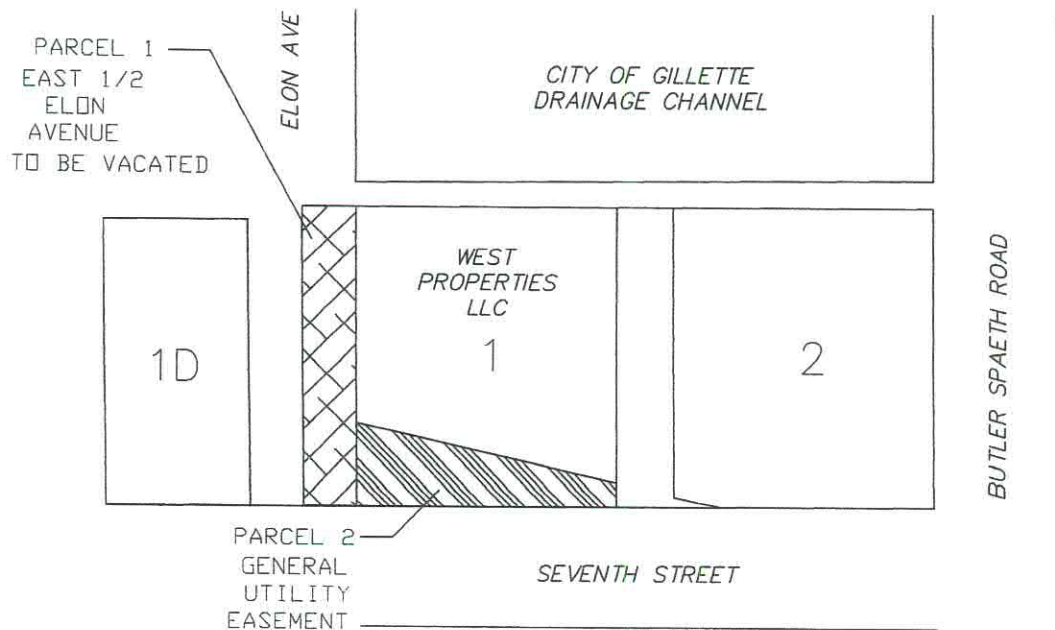

PARCEL 1: EAST 1/2 ELON AVE ADJACENT TO  
LOT 1, BLOCK 10, ROLLING HILLS SUB-DIVISION

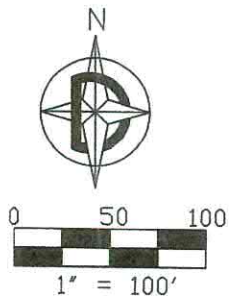

PARCEL 2: GENERAL UTILITY EASEMENT LOCATED IN  
LOT 1, BLOCK 10, ROLLING HILLS SUB-DIVISION

PREPARED FOR:  
WEST PROPERTIES LLC  
3651 VAQUERA DRIVE  
GILLETTE, WY 82716

PREPARED BY:  
DOYLE SURVEYING INC.  
801 E. Fourth St.  
Suite C-8  
Gillette, WY 82716  
PH: (307) 686-2410

DATE OF PREPARATION: SEP, 2016