

EXISTING BUILDING LOCATION FOR PROPOSED PUD PLAT

RESUBDIVISION OF LOT 3 BLOCK 4 OF THE MARQUISS ADDITION
TO BE KNOWN AS LOT 3A & LOT 3B, BLOCK 4
CITY OF GILLETTE, CAMPBELL COUNTY, WYOMING

- BLOCK 4 -

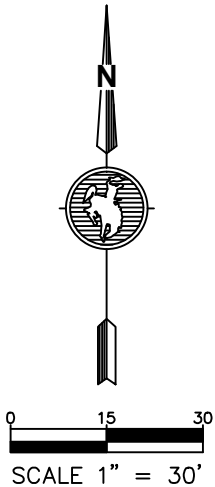
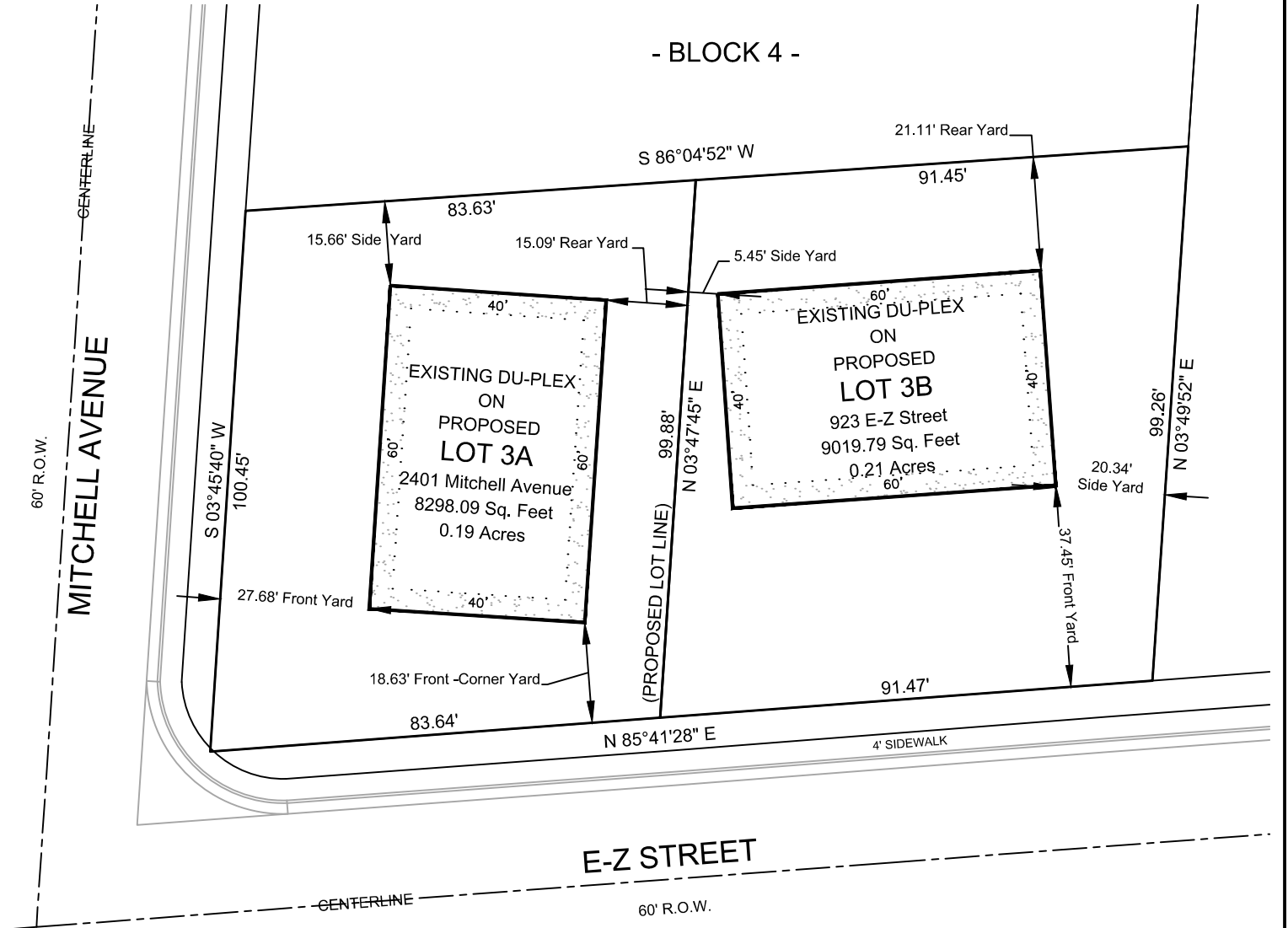

BRUCE

ENGINEERING, INC.

P.O. Box 2284
Gillette, WY. 82717
(307) 686-2252

Project: 16-028
Drawn by: KAL
Date: 9/01/16

PREPARED FOR:

**Rehabilitation Enterprises
of North East Wyoming**
1969 S. Sheridan Avenue
Sheridan, Wy. 82801