

CERTIFICATE OF DEDICATION

KNOW ALL MEN BY THESE PRESENTS THAT THE UNDERSIGNED KAJ MANAGEMENT, INC., BEING THE OWNER, PROPRIETOR OR PARTIES OF INTEREST IN THE LAND SHOWN ON THIS PLAT, DO HEREBY CERTIFY THAT THE FOREGOING PLAT DESIGNATED AS THE RESUBDIVISION OF LOT 1A VISTA GRANDE SUBDIVISION, IS LOCATED IN THE NW1/4 SECTION 35, TOWNSHIP 50 NORTH, RANGE 72 WEST, 6TH PRINCIPAL MERIDIAN, GILLETTE, CAMPBELL COUNTY, WYOMING, AND IS MORE PARTICULARLY DESCRIBED AS FOLLOWS:

LOT 1A VISTA GRANDE SUBDIVISION, AND CONTAINS AN AREA OF 1.99 ACRES, MORE OR LESS, AND THAT THIS SUBDIVISION, AS IT IS DESCRIBED AND AS IT APPEARS ON THIS PLAT, IS MADE WITH THE FREE CONSENT AND IN ACCORDANCE WITH THE DESIRES OF THE UNDERSIGNED OWNER AND PROPRIETOR; AND THAT THIS IS A CORRECT PLAT OF THE AREA AS IT IS DIVIDED INTO LOTS, BLOCKS, STREETS AND EASEMENTS.

THAT THE UNDERSIGNED OWNER OF THE LAND SHOWN AND DESCRIBED ON THIS PLAT DOES HEREBY DEDICATE TO THE CITY OF GILLETTE AND ITS LICENSEES FOR PERPETUAL PUBLIC USE, ALL STREETS, ALLEYS, EASEMENTS AND OTHER PUBLIC LANDS WITHIN THE BOUNDARY LINES OF THE PLAT, AS INDICATED, AND NOT ALREADY OTHERWISE DEDICATED FOR PUBLIC USE.

UTILITY EASEMENTS, AS DESIGNATED ON THIS PLAT, ARE HEREBY DEDICATED TO THE CITY OF GILLETTE AND ITS LICENSEES FOR PERPETUAL PUBLIC USE, FOR THE PURPOSE OF INSTALLING, REPAIRING, REINSTALLING, REPLACING AND MAINTAINING SEWERS, WATER LINES, GAS LINES, ELECTRIC LINES, TELEPHONE LINES, CABLE TV LINES AND OTHER FORMS AND TYPES OF PUBLIC UTILITIES NOW OR HEREAFTER GENERALLY UTILIZED BY THE PUBLIC.

DRAINAGE EASEMENTS, AS DESIGNATED ON THIS PLAT, ARE HEREBY DEDICATED TO THE CITY OF GILLETTE AND ITS LICENSEES FOR PUBLIC USE, TO ACCOMMODATE THE FLOW OR STORAGE OF STORM WATERS AND SHALL BE KEPT FREE OF ALL STRUCTURES OR OTHER IMPEDIMENTS.

ALL RIGHTS UNDER AND BY VIRTUE OF THE HOMESTEAD EXEMPTION LAWS OF THE STATE OF WYOMING ARE HEREBY WAIVED AND RELEASED.

EXECUTED THIS _____ DAY OF _____ A.D., 20____, BY:

KAJ MANAGEMENT, INC. AARON JOHNSON, VICE PRESIDENT

STATE OF SOUTH DAKOTA))SS.
COUNTY)

THE FOREGOING INSTRUMENT WAS ACKNOWLEDGED BEFORE ME THIS _____ DAY OF _____ A.D., 20____, BY KAJ MANAGEMENT, INC., AARON JOHNSON, VICE PRESIDENT, AS A FREE AND VOLUNTARY ACT AND DEED.
WITNESS MY HAND AND OFFICIAL SEAL.

NOTARY PUBLIC _____

MY COMMISSION EXPIRES: _____

CERTIFICATE OF REVIEW OF THE CITY ENGINEER

DATA ON THIS PLAT REVIEWED THIS _____ DAY OF _____ A.D., 20____ BY THE CITY ENGINEER OF GILLETTE WYOMING.

CITY ENGINEER _____

CERTIFICATE OF APPROVAL BY THE CITY COUNCIL OF THE CITY OF GILLETTE, WYOMING

APPROVED BY THE CITY COUNCIL OF THE CITY OF GILLETTE, WYOMING THIS _____ DAY OF _____ A.D., 20____.

MAYOR _____

CITY CLERK _____

CERTIFICATE OF APPROVAL BY THE CITY OF GILLETTE PLANNING COMMISSION

APPROVED BY THE CITY OF GILLETTE PLANNING COMMISSION THIS _____ DAY OF _____ A.D., 20____.

CHAIRMAN _____

SECRETARY _____

DECLARATION VACATING PREVIOUS PLATTING

THIS PLAT IS THE RESUBDIVISION OF LOT 1A VISTA GRANDE SUBDIVISION, AS RECORDED IN BOOK 10 OF PLATS, PAGE 423, OF THE RECORDS OF THE CAMPBELL COUNTY CLERK. ALL EARLIER PLATS OR PORTIONS THEREOF, ENCOMPASSED BY THE BOUNDARIES OF THIS PLAT ARE HEREBY VACATED.

CERTIFICATE FOR RECORDING BY THE COUNTY CLERK AND RECORDER

THIS PLAT WAS FILED FOR RECORD IN THE OFFICE OF THE CLERK AND RECORDER AT _____ O'CLOCK _____ M., THIS _____ DAY OF _____ 20____, AND IS DULY RECORDED IN BOOK NUMBER _____ PAGE NUMBER _____

COUNTY CLERK _____

SUBDIVISION SUMMARY

TOTAL AREA: 1.99 ACRES
ZONING: C-1
FLOOD PLAIN DESIGNATION ZONE X

SURVEYOR'S CERTIFICATE

I, SHEILA M SLOCUM, DO HEREBY CERTIFY THAT I AM A REGISTERED LAND SURVEYOR, LICENSED UNDER THE LAWS OF THE STATE OF WYOMING, THAT THIS SUBDIVISION PLAT IS A TRUE, CORRECT AND COMPLETE PLAT IF THE RESUBDIVISION OF LOT 1A VISTA GRANDE SUBDIVISION LOCATED IN THE NW1/4 SECTION 35, T50N, R72W, OF THE 6TH P.M., CAMPBELL COUNTY, WYOMING, AS LAID OUT, PLATTED, DEDICATED AND SHOWN HEREON, THAT SUCH PLAT WAS MADE FROM AN ACCURATE SURVEY OF SAID PROPERTY BY ME AND UNDER MY SUPERVISION.

BENCHMARK

BASED ON CITY OF GILLETTE VERTICAL CONTROL MONUMENT #24 ELEVATION= 4514.67

BASIS OF BEARING

THE CITY OF GILLETTE HORIZONTAL CONTROL NETWORK.
***ALL MEASURED DISTANCES ARE GRID. FOR CONVERSION TO SURFACE, MULTIPLY BY 1.00026964.
***ALL AREAS ARE CALCULATED AT SURFACE.

LEGEND

- FOUND REBAR AND CAP PLS 6872
- ⊕ FOUND SECTION CORNER BRASS CAP RLS 577
- ✕ CHISELED "X" IN CONCRETE, EXCEPT AS NOTED
- BOUNDARY
- EXISTING EASEMENT

RESUBDIVISION OF LOT 1A VISTA GRANDE SUBDIVISION

LOCATED IN THE NW1/4 OF SECTION 35, T50N, R72W, OF THE 6TH P.M., CAMPBELL COUNTY, WYOMING

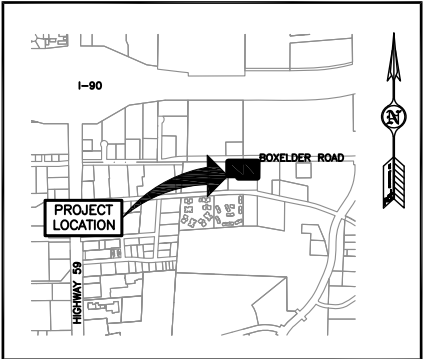
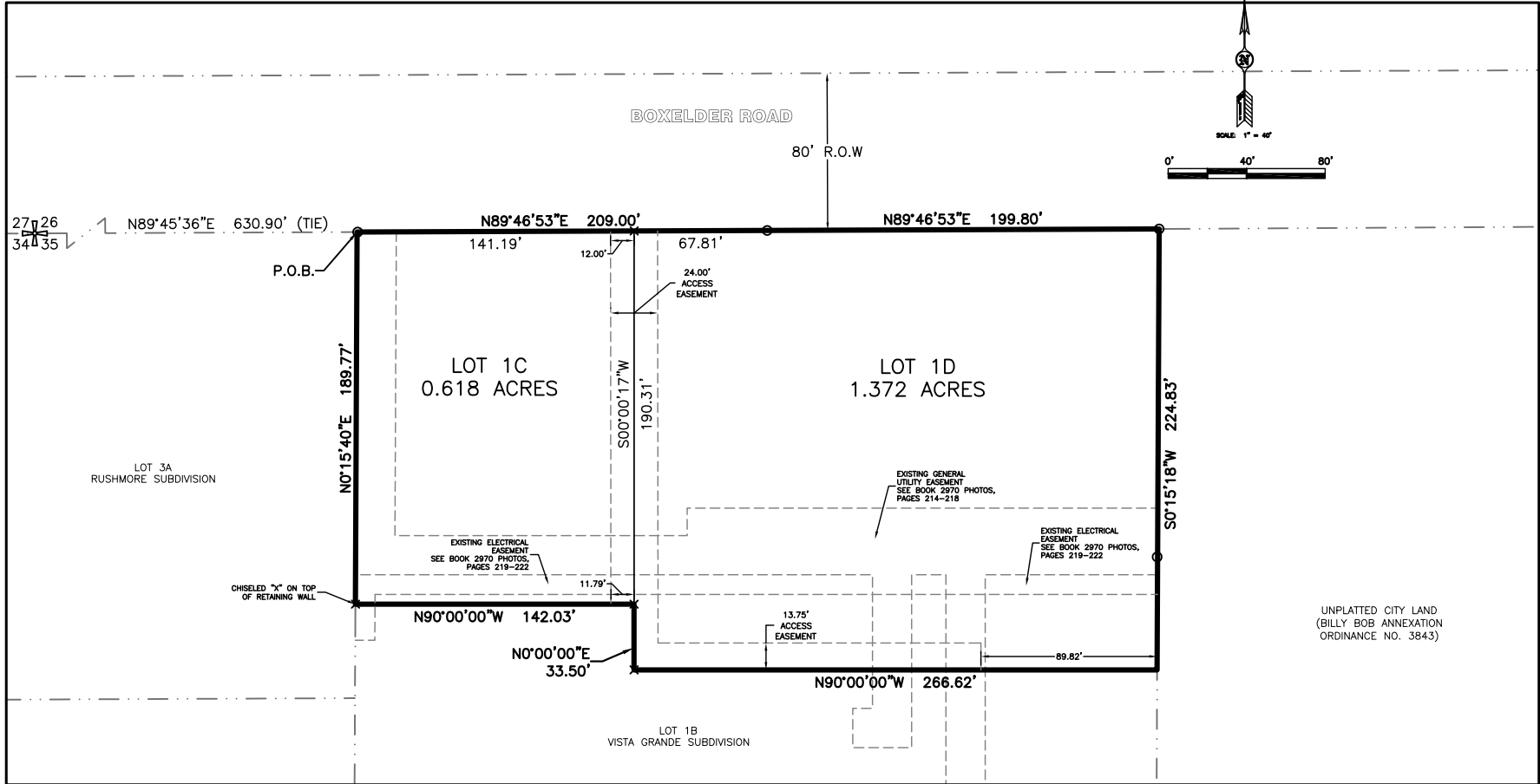

VICINITY MAP

Prepared for:
KAJ MANAGEMENT, INC
P.O. BOX 1044
MITCHELL, SD 57301
605-996-3881



COPYRIGHT © ALL RIGHTS RESERVED BY PCA ENGINEERING, INC.
Drawn by: SS Design by: SS Reviewed by: SS
Revision Date Revision Description
PCA Project Number: 173818.00
Plot Date: Oct 10, 2017 - 8:12am
G:\PROJECTS\17381800 Resub Lot 1A Vista Grande\Des
Main: CSD.dwg
Layout: Plat 1
X-Ref: ---

RESUBDIVISION OF
LOT 1A VISTA
GRANDE SUBDIVISION
LOCATED IN THE NW1/4 OF
SECTION 35, T50N, R72W, OF
THE 6TH P.M., CAMPBELL
COUNTY, WYOMING

FINAL PLAT

SHEET 1 OF 1