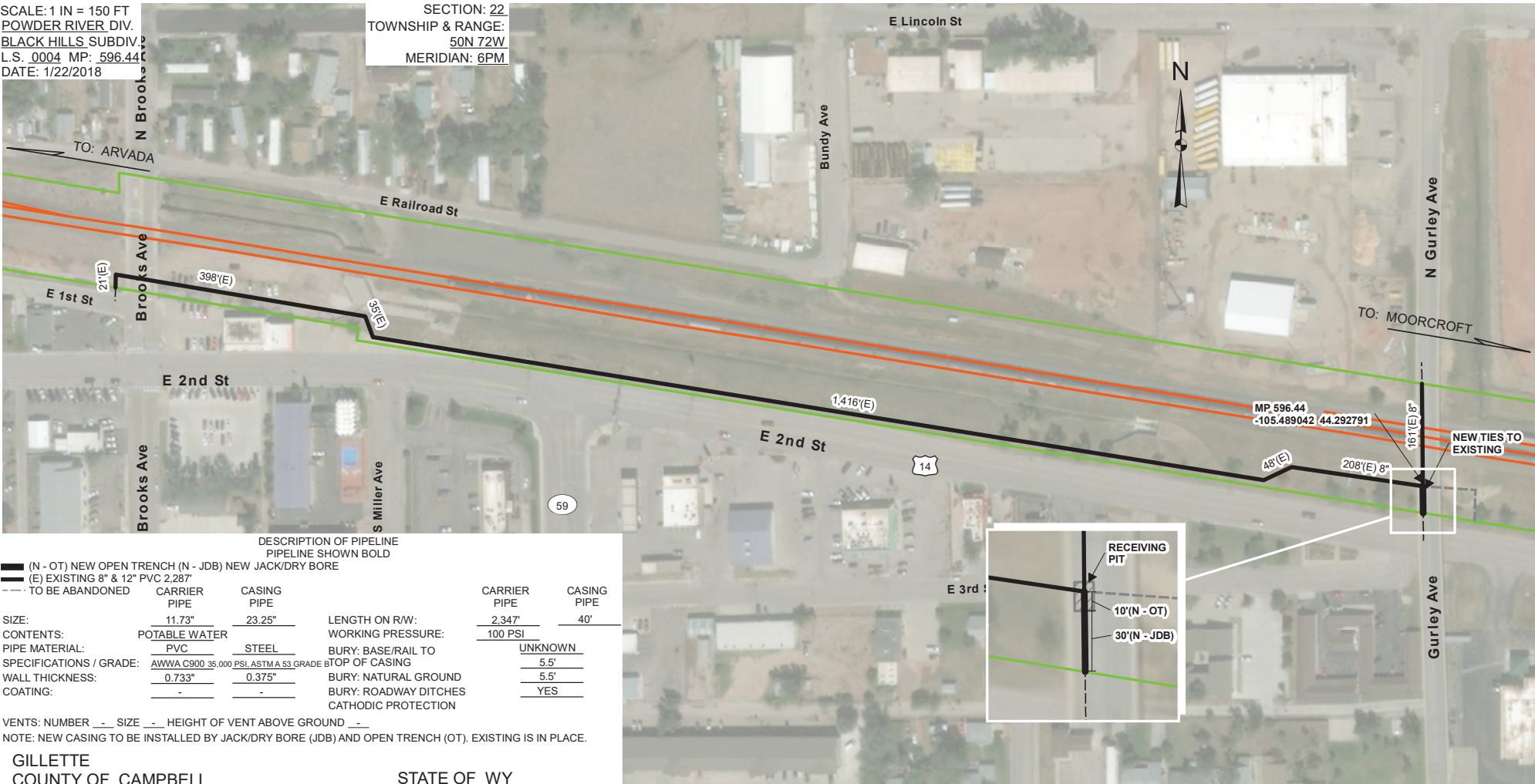

EXHIBIT "A"
ATTACHED TO CONTRACT BETWEEN
BNSF RAILWAY COMPANY
AND

CITY OF GILLETTE

SCALE: 1 IN = 150 FT
POWDER RIVER DIV.
BLACK HILLS SUBDIV.
L.S. 0004 MP: 596.44
DATE: 1/22/2018

SECTION: 22
TOWNSHIP & RANGE:
50N 72W
MERIDIAN: 6PM



DESCRIPTION OF PIPELINE					
PIPELINE SHOWN BOLD					
— (N - OT) NEW OPEN TRENCH (N - JDB) NEW JACK/DRY BORE					
--- (E) EXISTING 8" & 12" PVC 2.287"					
--- TO BE ABANDONED					
	CARRIER PIPE	CASING PIPE		CARRIER PIPE	CASING PIPE
SIZE:	11.73"	23.25"	LENGTH ON R/W:	2,347'	40'
CONTENTS:	POTABLE WATER		WORKING PRESSURE:	100 PSI	
PIPE MATERIAL:	PVC	STEEL	BURY: BASE/RAIL TO	UNKNOWN	
SPECIFICATIONS / GRADE:	AWWA C900 35,000 PSI ASTM A 53 GRADE B		TOP OF CASING	5.5'	
WALL THICKNESS:	0.733"	0.375"	BURY: NATURAL GROUND	5.5'	
COATING:	-	-	BURY: ROADWAY DITCHES	YES	
			CATHODIC PROTECTION		

VENTS: NUMBER - SIZE - HEIGHT OF VENT ABOVE GROUND -
NOTE: NEW CASING TO BE INSTALLED BY JACK/DRY BORE (JDB) AND OPEN TRENCH (OT). EXISTING IS IN PLACE.

GILLETTE
COUNTY OF CAMPBELL

STATE OF WY