

Absolute LLC  
PO Box 545  
Gillette, WY 82717

9/14/2018



Karlene Abelseth  
City Clerk  
City of Gillette  
PO Box 3003  
Gillette, WY 82717

Karlene Abelseth,

We had been permitted to serve in an area by the front of our establishment under our Campbell County license before being annexed into the city. We believed the City had approved what our business has been doing from the start. Please except this letter as a request for council to grant our extending serving area. Area is shaped like an L with one side having the length of 99'6" and width starting at 40' going to 68' by the entrance of the building. The other side has a length of 128' and a width of 23'. See attachment A & B for details and picture.

We have become aware that many City and Campbell County residents would like to see a drive through put in at our establishment. Please except this letter as a request for Absolute LLC to open a drive through window, with the intention of selling alcohol. We understand that we will be charged an additional \$500 fee per year upon approval. Our plan is to extend the existing drive through east into the parking lot. I have attached photos of proposed plan (exhibit A-C). I spoke with the department heads you requested to contact in regards to the drive through. Clark in planning wanted us to place protective bollards around the electrical box to protect city property. We mentioned that the box was actually the property of Powder River Energy and that we were their customer and not the cities. I also pointed out that the box has been next to the drive through for 20 years without incident. Luke in building said his only comment was we needed a \$100 permit for storm water drainage. We DO NOT use the city storm sewer system out there and therefore should not have to buy a \$100 permit.

After approval of drive through we will be making changes to the serving area to accommodate the drive through. The change will result in a decreased extended serving area, we also request for council to grant this change. The serving area would then be an L shaped area, with one side being 68' long and 38' wide. The other side will be 109' long and 40' wide. See attachment C for picture.

Sincerely,

Audra Hyttinen  
Absolute LLC



# Shell Station/Legends

Write a description for your map.

## Legend

10800 WY-59

10800 WY-59

ADJACENT EXISTING  
FENCE TO BE

EXISTING WOOD FENCE  
PROPOSED CROSS BUCK FENCE  
PROPOSED 2 RAIL, SPLIT RAIL FENCE

N

B

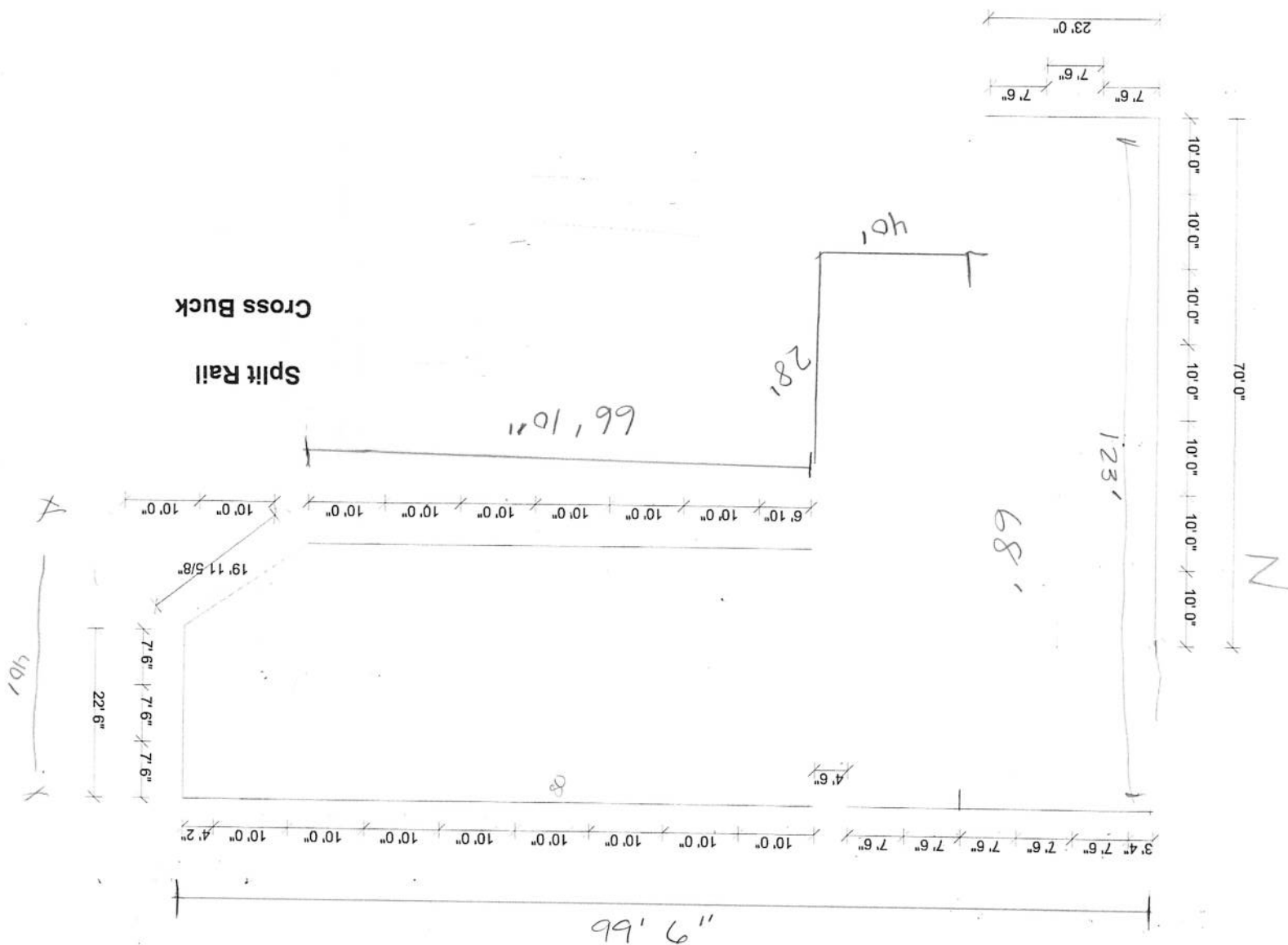

A







3



2

5

11

Exhibit A

E

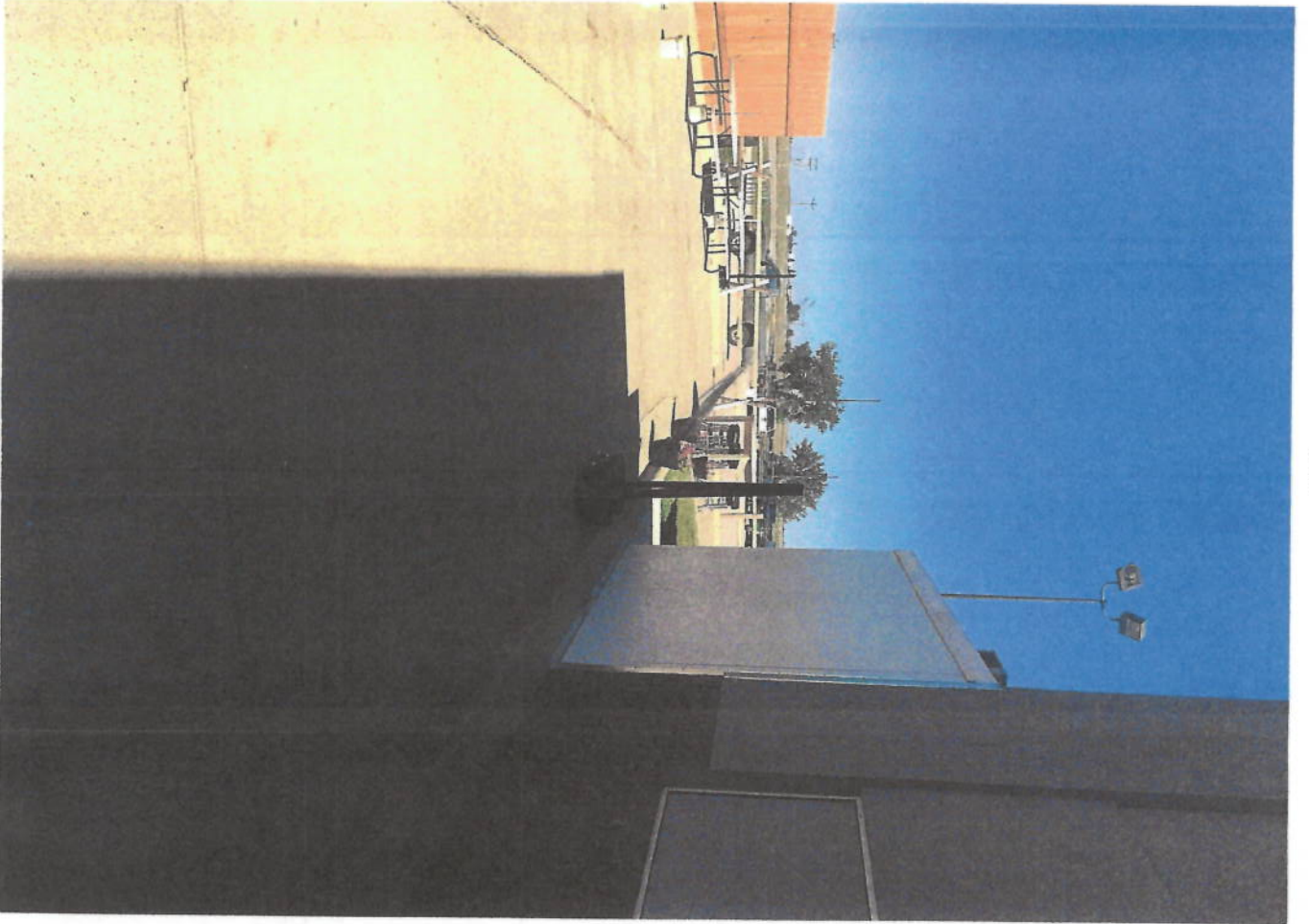

S

2

Exhibit B

W



Exh. 6:1 C

11

2

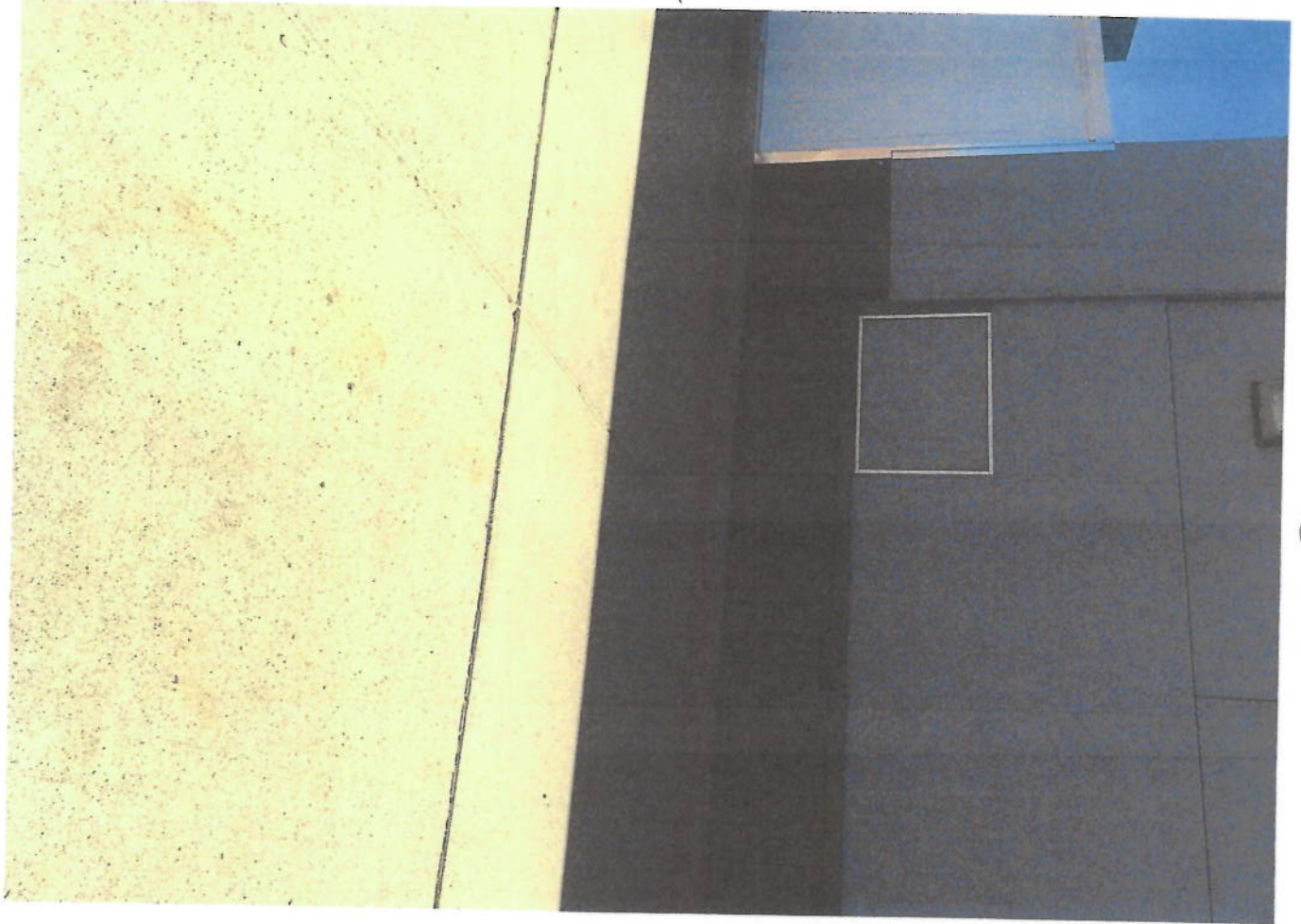

5

3