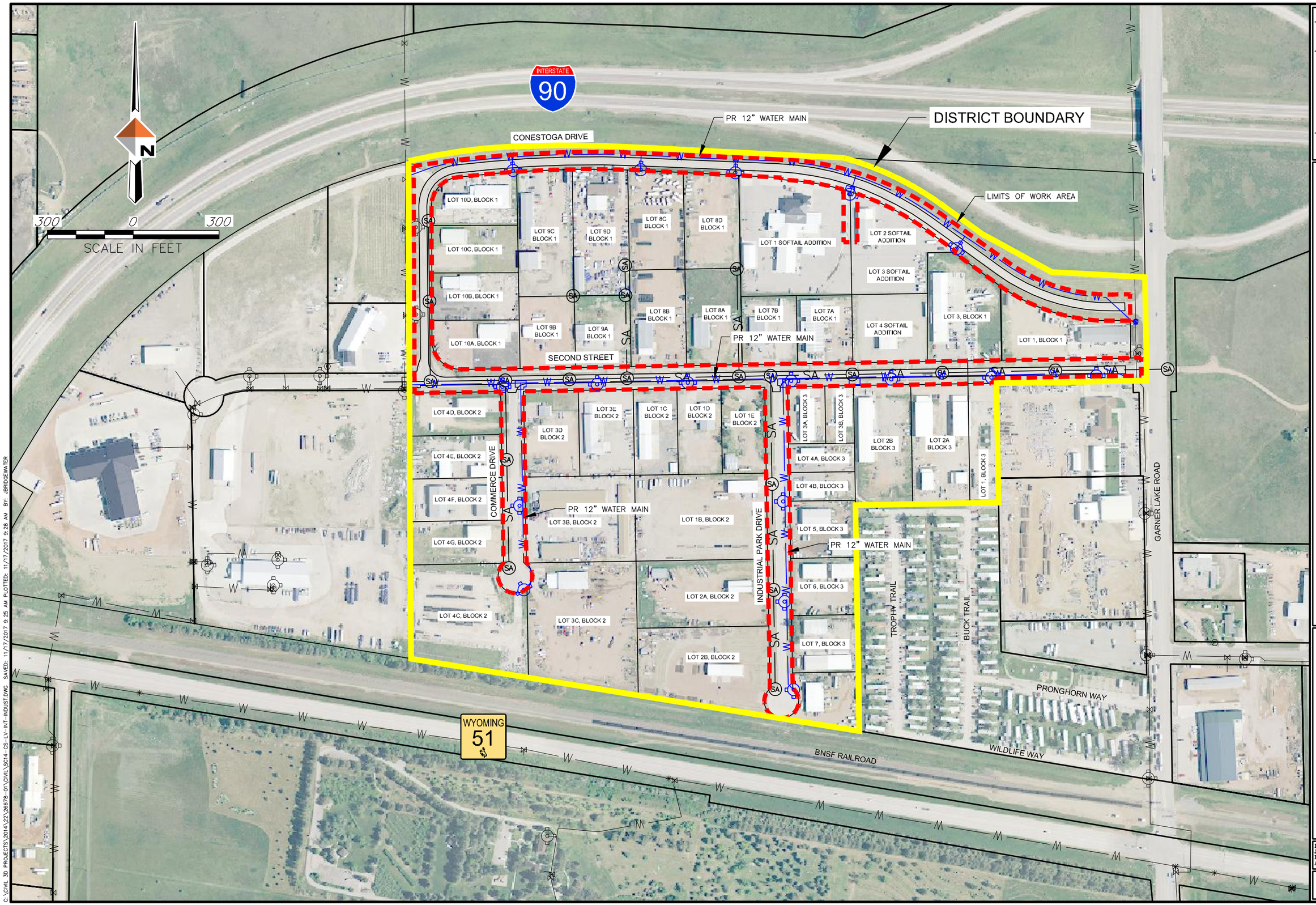


| REV. # | REVISION DESCRIPTION | DATE | BY |
|---|---|---|---|
| | | | |

# INTERSTATE INDUSTRIAL PARK
# L.I.D. & STREET IMPROVEMENTS

## OVERALL MAP


DOWL
WWW.DOWL.COM
1901 Energy Court, #170
Gillette, Wyoming 82718
307-686-4181


| | |
|---|---|
| DATE: | 10/17/2016 |
| JOB NO: | 5322.26678.01 |
| DRAWN BY: | JB |
| APPROVED BY: | AS |

OV-1

C:\CIVIL 3D PROJECTS\2014\23\26678-01\CIVIL\5014-GS-LV-INT-INDUST.DWG SAVED: 11/17/2017 9:25 AM PLOTTED: 11/17/2017 9:28 AM BY: JBRIDGEWATER