

FOUNDATION LOCATION CERTIFICATE

I, RAYMOND A. SCOTT, A REGISTERED PROFESSIONAL LAND SURVEYOR, NO. 10821, IN THE STATE OF WYOMING DO HEREBY STATE THAT THIS FOUNDATION LOCATION CERTIFICATE FOR LOT 1 OF BLOCK 8, OF RIMROCK ESTATES SUBDIVISION PHASE II WAS MADE FROM RECORDS ON FILE AND FROM AN ACTUAL FIELD SURVEY PERFORMED BY LARISSA BULAU UNDER MY DIRECT SUPERVISION DURING APRIL 16, 2018 AND IS TRUE AND CORRECT TO THE BEST OF MY KNOWLEDGE AND BELIEF. I FURTHER STATE AS FOLLOWS:

- 1. THE IMPROVEMENTS SITUATED UPON THE ABOVE DESCRIBED PROPERTY LIE COMPLETELY WITHIN THE BOUNDARY LINES OF
- 2. THE DESCRIBED PROPERTY.
- 3. THE DRIVEWAY LIES WITHIN THE SAID BOUNDARY LINES.
- 4. THERE ARE NO ENCROACHMENTS UPON THE LOT FROM ANY BUILDINGS LOCATED UPON THE ADJOINING PROPERTIES, EXCEPT AS NOTED.
- 5. ALL BUILDING SETBACK DISTANCES FROM PROPERTY LINES OF OTHER BUILDINGS ARE AS DESCRIBED.
- 6. THIS CERTIFICATE IS NOT INTENDED FOR CONSTRUCTION OR OTHER IMPROVEMENTS THAT ARE NOT PART OF THIS SURVEY.
- 7. NOT INTENDED FOR FENCING PURPOSES.

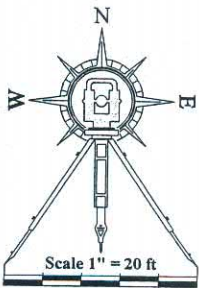
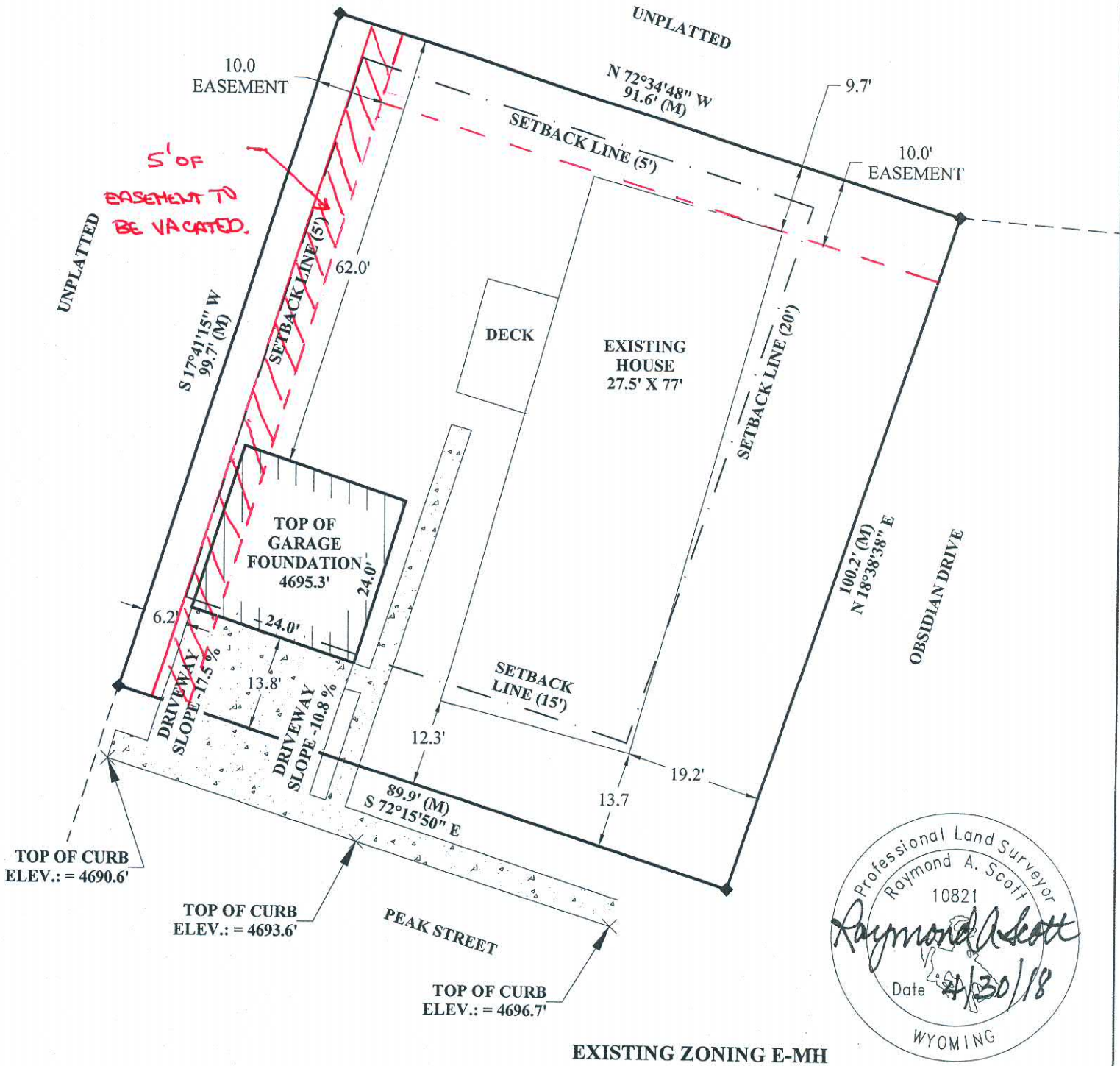

LEGEND

- ◆ = (FOUND) ALUMINUM CAP, LS 2333
- - - = EASEMENT LINE
- - - = SETBACKS LINE
- (M) = MEASURED DISTANCE & BEARING
- [Pattern] = CONCRETE SIDEWALKS AND PADS

JORGE RIVERA  
3904 PEAK STREET  
GILLETTE, WY 82716

Prepared By:  
LAND SURVEYING INCORPORATED  
209 N. WORKS AVENUE  
GILLETTE, WY 82716



Location:  
FOUNDATION LOCATION CERTIFICATE

LOT 1 OF BLOCK 8  
RIMROCK ESTATES SUBDIVISION PHASE II  
GILLETTE, WYOMING

OB #18-149A	FILE: 18149ACERT.DWG	LSI - CITY OF GILLETTE
CREATED BY: GSULLIVAN	CREATED DATE: 4/20/2018	
REVIEWER: RAS	APPROVED DATE: 4/20/2018	

REVISION HISTORY